RAMBLER

1963

Bert Strubinger

ALLEN COUNTY PUBLIC LIBRARY
3 1833 07494 4593

But,
you're a swell
guy, it's been fun
getting to know you
better this year
Kathy Jusay

Good luck next
year John Roth

The Yearbook Staff of Horton Watkins

High School Presents

Rambler International

Bert - keep on being the great guy you are and have a ball next year. Best Wishes,
Randy Nicholas

JUNE, 1963

VOLUME XI

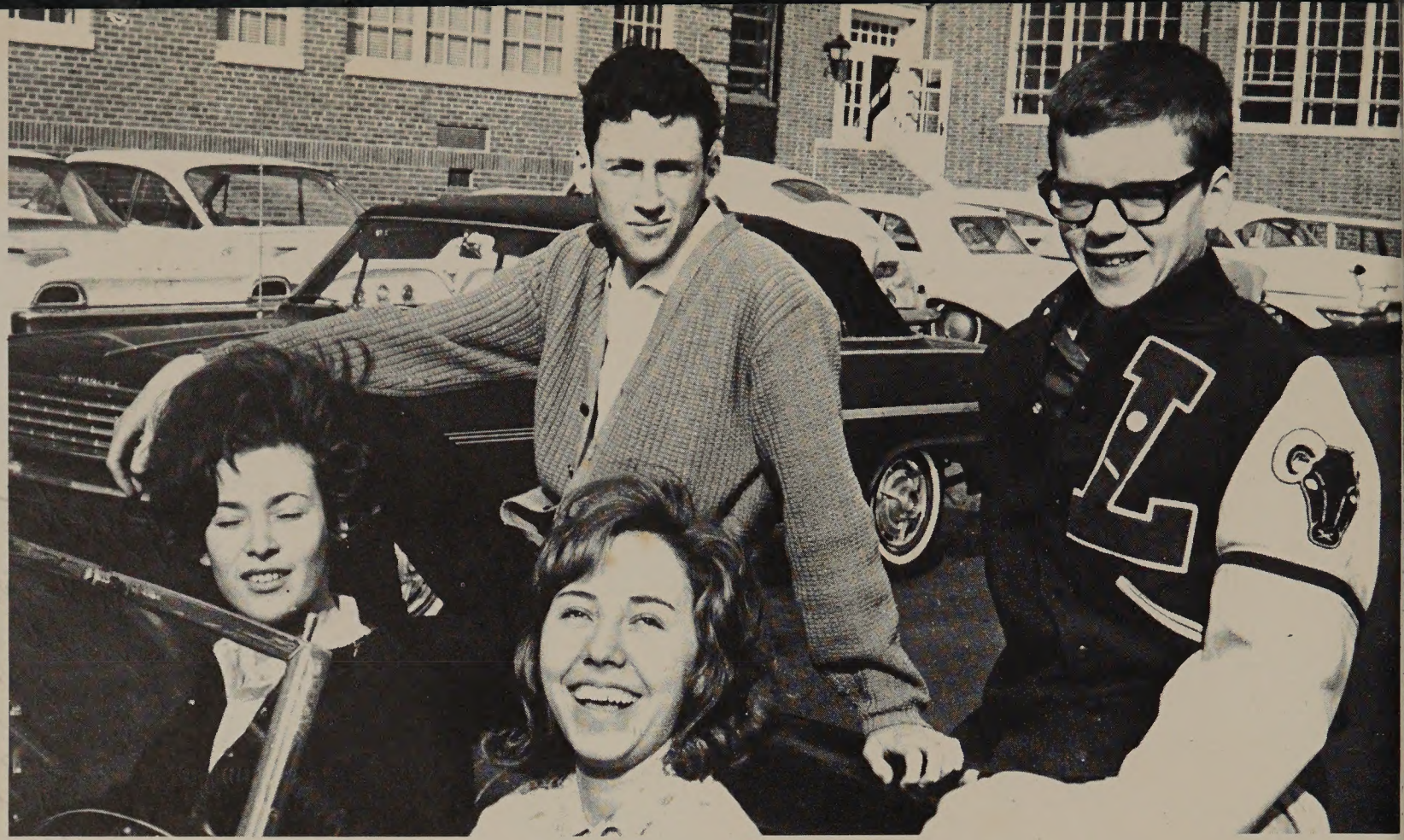

Eve Milikowsky, Reuven Feist, Carmen Lopez, Maurice Hartenbach.

Dedication

Four foreign students, from Brazil, Israel, and Switzerland, formed an intimate part of our school life this year. Their purpose was to absorb and give while ours was to offer and learn. Under the guidance and direction of the teachers, they learned with us, gaining a better understanding of our culture as we began to recognize and appreciate some of the differences in theirs. After school they participated in many different kinds of activities, and they took part in a variety of sports. Through the presence of these four students, a spirit of international fellowship, of the desire for communication and understanding, was created. It is this spirit of internationalism at Ladue that the 1963 *Rambler* is seeking to preserve. Therefore, we, the *Rambler* staff of 1963, wish to dedicate this yearbook to Carmen Lopez from Chile, Eve Milikowsky and Reuven Feist from Israel, and Maurice Hartenbach from Switzerland.

Reuven Feist

I am Reuven Feist, a boy who came a long way from Israel just to discover that teenagers, no matter where they live, are the same. Quickly I found out that the U.S. isn't after all coke and twist land, and that school, after all, plays a large part, sometimes a too large part in their teens.

School, I discovered, was different, at least the student's attitude towards it. School for them is such an attraction. They already arrive there an hour early and try to leave as late as possible. But the truth is that school here was more liked by me than it was back home, maybe because of the teachers and the students attitude.

There is no doubt that I adopted the American way of life. It came quickly with cokes, Bonanza and the Untouchables.

Time was passing fast and suddenly I noticed that it is almost time to go back home, but my memories of the visit to the U.S. will always remind me of a wonderful trip.

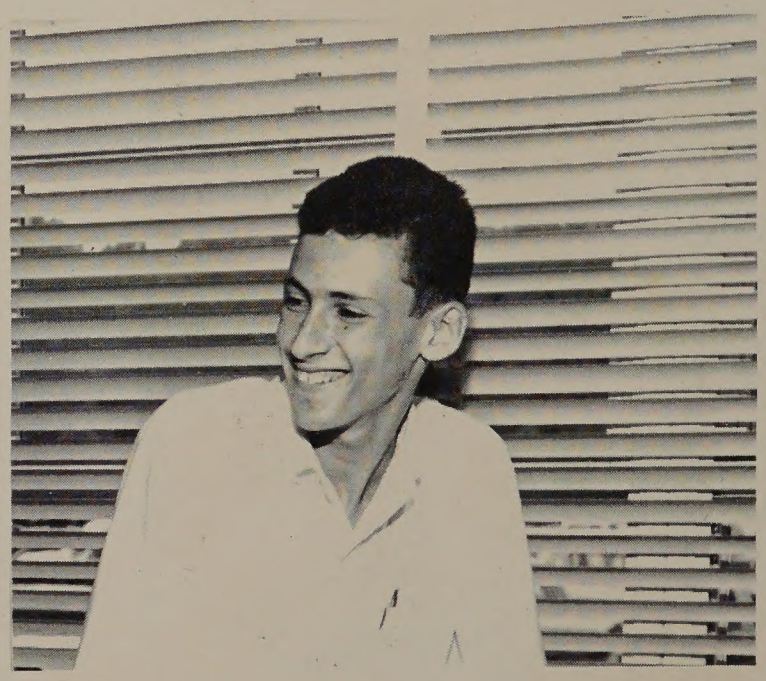

Eve Milikowsky

"Let me present Eve Milikowsky, one of our foreign students from Israel," said Mr. Stauffer. This was the first assembly here at Ladue High School, on the first day of school. When I stood up and heard all of the applause, a warm feeling filled my heart. I knew this year would be a wonderful experience and lots of fun for me. I felt as if I were no longer in a strange country.

I want to thank the student body for being so nice to me and for helping me to get along, and making me like the United States and its citizens.

Carmen Lopez

Since last August I have been having the most thrilling experience of my life. My name is Carmen Lopez from Concepcion, Chile, and I'm so happy to be living here in the United States for a year. When I first came to the U.S. I thought that the way of living would be quite different from what I have been accustomed to, but after several months, I can't tell the difference.

I'll always remember my first day at Ladue because I was completely lost, dissecting the foetal pig in biology after lunch every day, the night that I stayed up until 4:30 a.m. to write my term paper for English, my hair after swimming, and the wonderful friends I made at Ladue. I will always smile when I think of these things.

I hope to come back to St. Louis with my parents and show them how friendly the people are here, and if some day one of you comes to Chile be sure to visit your friend Carmen.

Maurice Hartenbach

I, Maurice Hartenbach, Swiss citizen, am very grateful for the opportunity Ladue offered me to establish new and valuable friendships. It did not take me long to forget all about Europe and to adopt American habits. Coke almost intoxicated me; the cops, dressed all in black, were, I reckon, my sole consolation for the missing cowboys.

America brought me many surprises. I was really amazed that a big city like St. Louis would be more quiet than my own little home town. You would ask me what I like most in this school, I would reply that it is the parking lot and the American flag. I admire American patriotism and President Kennedy. Sometimes I felt it was quite hard for me to behave like a foreign student should (working diligently), because after all, I am just another teenager. I also feel that this school passed much too fast, and that the U.S. way of life will probably always be one of my favorite ones.

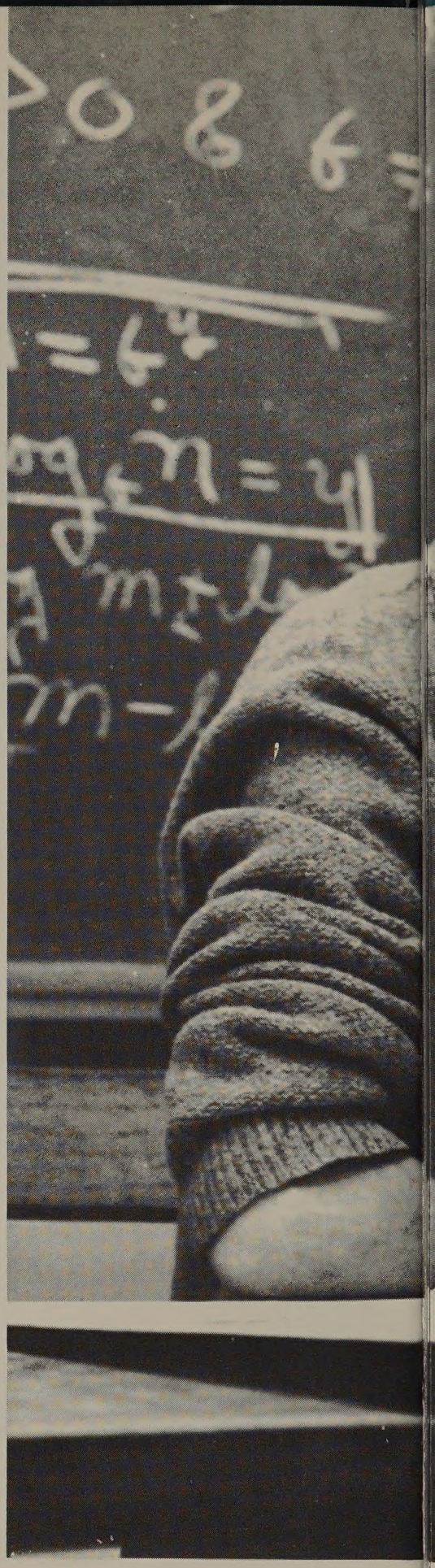

ADMINISTRATION

Under the guidance and direction of the teachers . . .

Board of Education

FRONT ROW: Mr. C. E. Tussey, Treasurer; Mr. M. Garlinghouse, President; Mr. R. S. Weinstock, Secretary.

SECOND ROW: Dr. F. E. Pennington, Director; Mr. L. J. Meisel, Vice-President, Dr. G. Nadler, Director.

The Administration

Mr. C. Bacon, Bookkeeper; Dr. F. Morley, Curriculum Coordinator; Mr. I. Monash, Director of Special Services; Mr. J. Straka, Superintendent of Buildings and Grounds; Mr. R. Magill, Business Manager; Mr. E. Deuser, Operations Clerk.

DR. IVAN C. NICHOLAS
Superintendent
B.S. Ed., Northern Illinois University,
M.S., Ph.D., Northwestern University

RICHARD F. STAUFFER
Principal
B.S., M.A., Northwestern University

DR. JAMES E. HEALD
Administrative Assistant
B.S., M.S., Illinois State Normal University
Ph.D. Northwestern University

CHARLES E. CAIN
Administrative Assistant to the Principal
B.S., Washington University
M.S., Washington University

JEAN REISS
Assistant Principal
College Admissions Counselor
B.A., University of Oklahoma
M.ED., University of Oklahoma

GEORGE M. TURMAIL
Director of Music

EVELYN M. BALOGH
Director of Public Relations and Publications

STEVE NIELSON
Director of Physical Education

DAVID GARTNER
Senior Counselor
A.B., Washington University
A.M., Washington University

H. DEAN GRAY
Junior Counselor
B.A., Lawrence College
M.A., Northwestern University

HELEN DIETERICH
Sophomore Counselor
B.A., Fort Hays Kansas State College
M.A., University of Wichita

ADMINISTRATION BUILDING STAFF, *FRONT ROW:* Mrs. L. Brackman, Receptionist; Miss B. Black, Secretary; Mrs. E. Keenoy, Stenographer; Mrs. R. Knobloch, Stenographer; Mrs. B. Watson, Secretary. *SECOND ROW:* Mrs. S. Odell, Clerk; Mrs. H. Wagner, Administrative Secretary; Mrs. Z. Hutson, Secretary; Mrs. A. Mueller, Cafeteria Manager; Mrs. R. Hopson, Bookkeeper.

OFFICE STAFF, *SITTING,* Mrs. F. Hicks, Secretary to the Principal. *STANDING,* Mrs. C. Brown, Registrar; Mrs. C. Miner, Attendance Secretary; Mrs. R. Menniges, Secretary to Counselors; Mrs. B. Grinstead, Receptionist; Mrs. Schwartz, Secretary.

Betty Cavanaugh
Nurse

CAFETERIA STAFF, *FRONT ROW:* O. Butts, S. Steinmeyer, J. Reinurs, M. Cissel, S. Plack, F. Jacob, I. Deuser, C. Klein, T. Logsdon, B. Maloy. *SECOND ROW:* O. Meyer, B. Broeker, C. Miles, L. Bergner, R. Meyer, R. Wehmeyer, E. Cawsar, E. Null, E. Hindbrink, A. Schroeder.

CUSTODIAL STAFF, *FRONT ROW:* M. Shonth, W. Koehler, D. Garner, *SECOND ROW:* C. Ziercher, J. Monroe, W. Martin, R. Jacobsmeyer, M. Jones.

IRVING GERSTEN
language arts
B.S., M.A., Washington University
College of New York

MARY E. ANDREWS
language arts
B.S., A.M., St. Louis University

JOHN F. DOYLE
language arts
B.S., M.S., Drake University
Northeastern University

English

Just as words are tools of thoughts, so they are also tools of communication. The person who knows and can use the right word at the right time has a definite advantage over one who is less well equipped. Our fine English department helps us gain these skills of usage which enable us to speak and write in a finished manner. Four years of English are required of all Ladue students, and special honors programs augment this basic requirement.

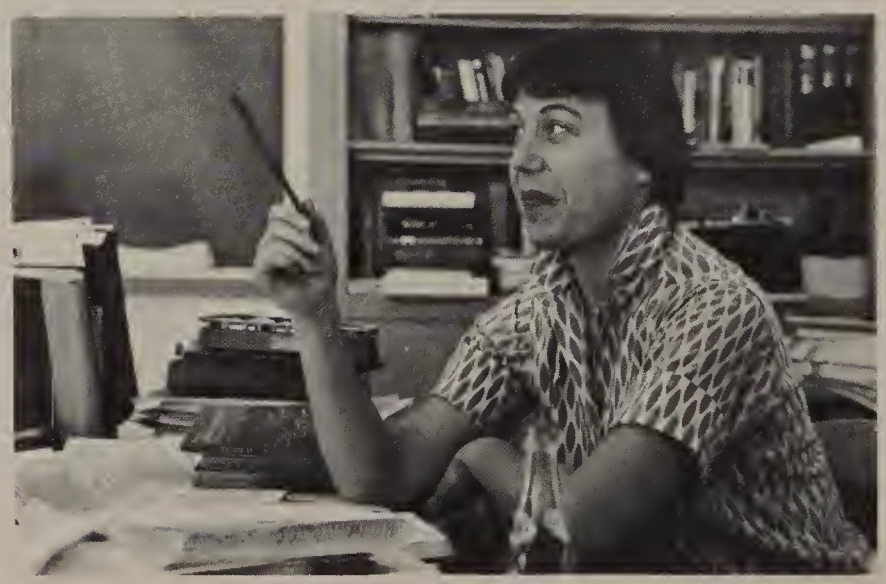

SADHANA GUHA
language arts
B.A., B.T., University of Dacca
East Pakistan

WILLIAM HEYDE
language arts
B.S., University of Missouri
M.A., Northwestern
University

HELEN HOLLANDER
language arts
B.A., Iowa State University
M.A., University of New Mexico

NOT PICTURED
Mrs. Burke
Mrs. Herbst

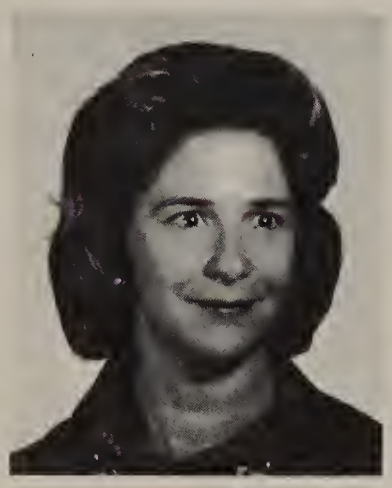

IRIS MARKMAN
language arts
A.B., Washington University

MARIE SMITH
language arts
A.B., Grinnell College
Washington University

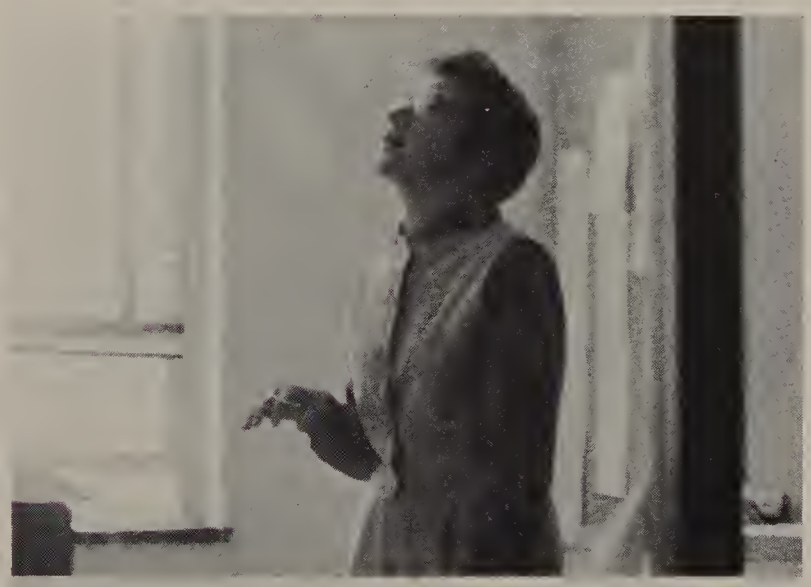

EUGENE SCHMIDT
Latin, French
A.B., Ph.B., Ottawa University
M.Ed., St. Louis University

MARY LACEY
French
B.A. Rice University
M.A., University of Wisconsin

ESPERANZA MEDINA-SANDOVAL
Spanish
A.B., McMurry College
M.A., Texas Western College

Foreign Language

Today, more than ever before, there exists a need for understanding and tolerating peoples whose philosophies and customs differ from our own. A command of a foreign language is the first step toward this understanding. Through a language, one is able to comprehend something of the temperament and the lives of the people. Four year courses are made available to Ladue students in French, German, Latin, and Spanish.

BARBARA ROHRER
French
B.S., University of Wisconsin

HELEN M. WEIS
German, Spanish
A.B., M.A., Washington University
University of Havana

JOYCE NEVINS
Spanish
A.B., Miami University
Indiana University

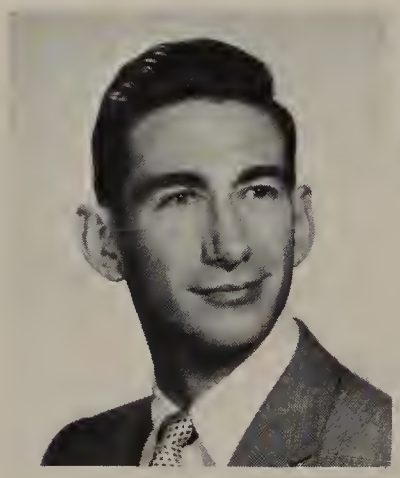

LAURENCE TOENJES
French
B.S., St. Louis University
Université Laval

TIMOTHY TOMLINSON
world history
B.S., Bridgewater Teachers' College

RICHARD W. BURKE
American history
A.B., M.A., Washington University

JEROME P. DICKHAUS
world history
American problems
B.S., Southeast Missouri State College
A.M., St. Louis University

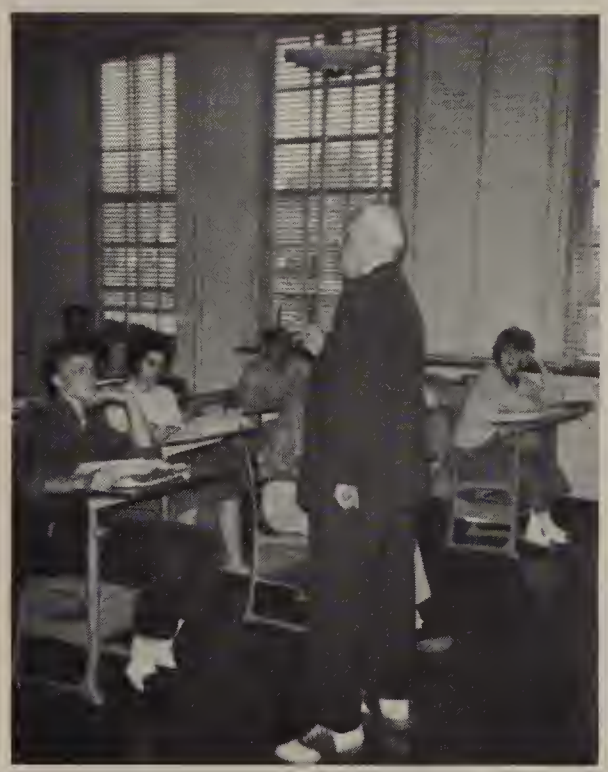

Social Studies

In order to understand contemporary society, the student needs a good deal of background material. Not only do the social sciences provide an explanation of the past, but they also help give meaning to modern occurances. Along with three years of required Social studies, courses in Russian history, American problems, and economics are offered.

NOT PICTURED
Mr. Glass
Miss Speckhals

WALTER EHRLICH
economics, world history
B.S. in Ed., M.A., Ph.D., Washington University

KENNETH C. KIEFFER
world history, Russian history
B.S., M.A., Washington University
University of Colorado

McMILLAN LEWIS
American history
A.B., Princeton University
M.A., Trinity College

EUGENE DeARMOND
trigonometry, geometry
B.S., Southwest Missouri State College
M.S., Peabody Teachers' College

CAROL ANN BUCHMUELLER
geometry, algebra
B.S., University of Missouri

Mathematics

Mathematics, greatly emphasized in today's world, has spread from a specialized field to nearly every aspect of human endeavor. A sound education in mathematics is offered to each student at Ladue in the hope that he will use it to broaden his scope of knowledge. An advanced course in calculus provides capable students with college credit. This year a course in probability and statistics was offered for the first time. As well as learning the concepts of theoretical probability, the students were taught to operate Monroe Desk Calculator machines.

HENRY KAUFFMAN
geometry, algebra
Missouri School of Mines
B.S., University of Wisconsin

CARL PRIDE
algebra, geometry, calculus
B.S., M.S., University of Oregon
University of Chicago

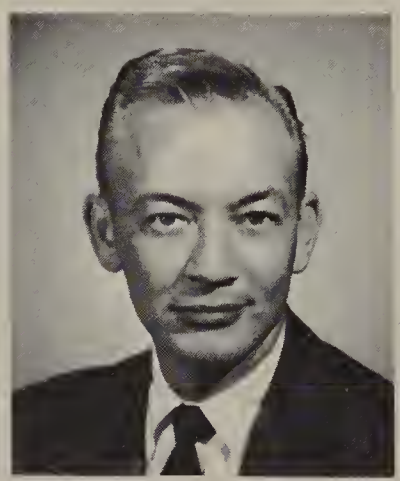

PEGGY WIER
algebra, geometry
A.B., M.A., Washington University
Univerity of Havana

ELMER NELSON
algebra, arithmetic
B.S., Northern Illinois State University
M.A., Northwestern University

RICHARD SPRECKELMEYER
trigonometry, algebra, geometry, probability and statistics
B.S., Illinois Wesleyan University
M.S., St. Louis University

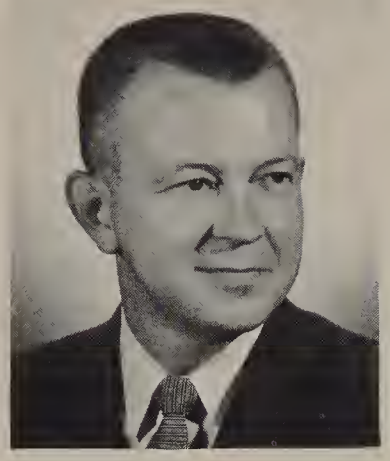

ROBERT BASSMAN
chemistry
B.S., M.Ed. University of Missouri

HENRY BECKER
biology, natural science
M.S., Purdue University

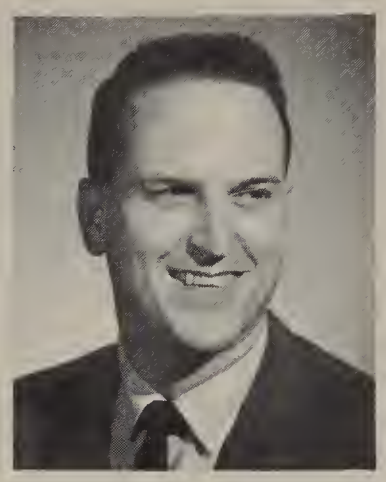

MARVIN FRIDLEY, JR.
physics, physical science
B.S., M.S., Washington University
Wesleyan University

PRESTON KOPRIVIKA
biology, natural science
B.S. Southeast Missouri State Teachers College
M.S., University of Missouri

Science

Because we are living in the age of science, a thorough knowledge of this subject is necessary. Required courses in the sicence department teach us fundamentals. Opportunities for further study are afforded by the two year old Science V program which combines the studies of advanced chemistry, physics, and biology, and offers the possibility of independent research, and by a course in advanced biology.

ROMAN Z. KUCHNER
biology, natural science
B.S., M.A., University of Illinois

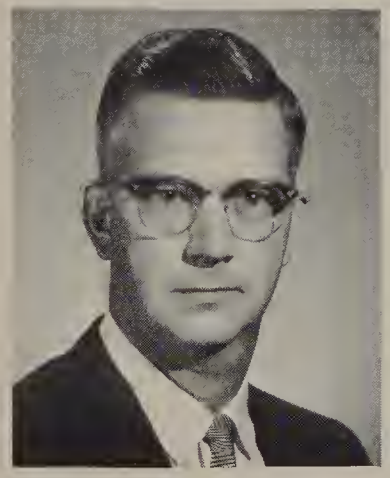

KENNETH MUSTAIN
applied science, applied math, electronics
B.S., Southwest Missouri State Teachers College
M.S.T., University of Missouri

NOT PICTURED
Mr. Kardis

JACK YOUNG
chemistry, physical science
B.S., Southwest Missouri State Teachers College
M.A., Washington University

STEVE NIELSON
physical education
B.S., University of Iowa
Washington University

JANET CLAYTON
physical education
B.S., Utah State University

GEORGIA MIRCHEFF
physical education
B.S., Southern Illinois University

EDWARD VELTEN
physical education
B.S., University of Missouri

JAMES WAGNER
physical education
B.S., Miami University

Physical Education

A sound body as well as a sound mind is needed for a well rounded individual. Ladue offers a balanced program of physical activity. This year a special required gymnastics program provided extra emphasis on body control. A new intramural program added the opportunity for many students to participate in those sports which they particularly enjoy.

Not Pictured
DONALD KETTELKAMP
ROBERT GRAHAM

GEORGE TURMAIL
instrumental music
B.S., B.M.E., University of Illinois
M.S., Purdue University

JAMES HARMON
art
B.S., Missouri State Teachers College
M.A. University of Iowa

JAMES STRIBY
art
B.F.A., Ringling School of Art
Butler University

NOT PICTURED
Mrs. Hauser
Mrs. Szilvasy

BEVERLY YATES
vocal music
B.S., University of Illinois
M.A., Illinois Wesleyan University

Fine Arts

Worthwhile education includes introducing a variety of elements to the student. Certainly music and art are contributors to knowledge. The fine arts are perhaps the world's only common language, and the appreciation of them can lead to universal understanding. Ladue students can join the band or chorus, or they can take any of a number of art classes. This year a special program in music appreciation augmented several regular courses.

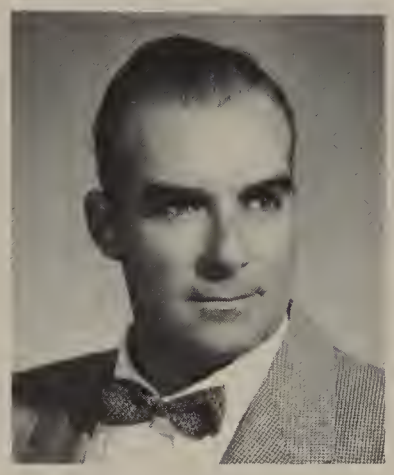

MORTON ANDERSON
drawing, general shop
B.S., University of Illinois

EVELYN BALOGH
journalism
A.B., A.M., Washington University

JAMES BITTER
Special District for the Handicapped
B.A., Marquette University
M.S., University of Wisconsin

Supplementary Subjects

Aside from the classical studies in the fields of academics and the arts, Ladue students have the opportunity to broaden their programs by the addition of supplementary courses. Junior and Senior Journalism classes are available to students especially interested in newspaper work. Rapid reading courses for Juniors and Sophomores proved to be extremely helpful in academic classes. Courses are also offered in driver education, home economics, industrial arts, and business education.

HELEN BROOKS
secretarial practice, stenography, typing
A.B., Salem College
M.A. Marshall College

PHILLIP BRUSCA
driver education
B.S., University of Wisconsin
M.Ed. University of Missouri

CHARLES R. FITZGERALD
health
B.S. in Ed., Northeast Missouri State Teachers College

FERN KELLY
reading
B.S., in Ed., University of Missouri
Harris Teachers College

ANTON LEJSEK
industrial arts
B.S., Kent State University
Harris Teachers College

DORTHA MARTIN
business law, bookkeeping
B.S. in Ed., M.S., Northwest Missouri State College

JAMES SHEAHAN
driver education
B.S. in Ed., M.S. in Ed., Illinois State Normal University

HELEN SMITH
librarian
B.S., University of Iowa
B.S.L.A., University of Minnesota

VIRGINIA TURMAIL
health
B.S., MacMurray College
University of Illinois

GWENDOLYN WYETT
home economics
B.S., Southwest Missouri State College

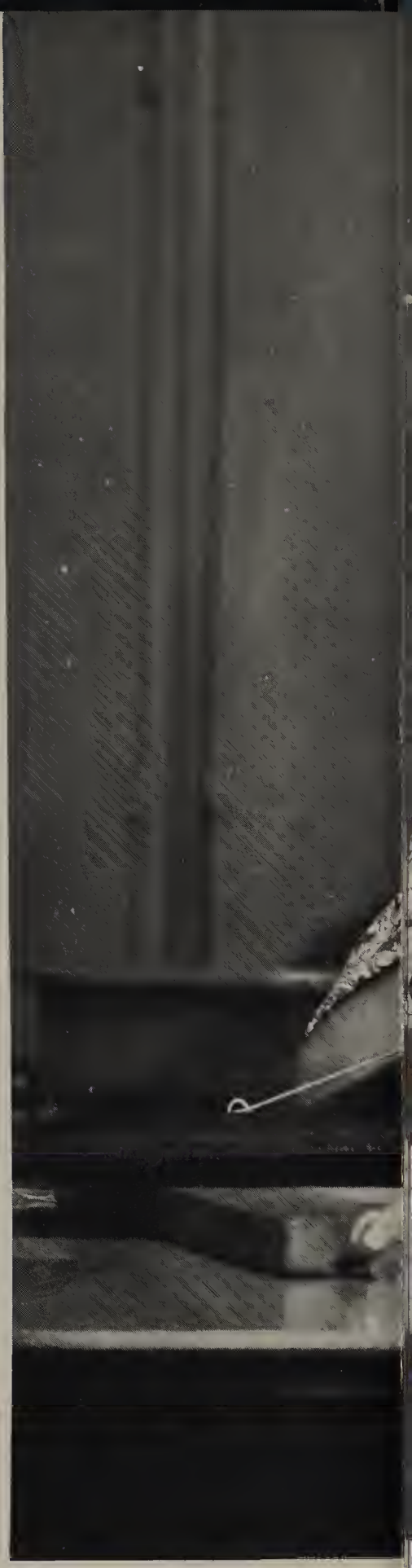

ACADEMICS

. . . they learned with us.

Senior Class Officers.
SEATED: Tom Houston, President *STANDING:* Karen Koch, Secretary; Dave Hawkins, Treasurer; Kathy Shear, Vice-President.

Class of 1963

The Seniors began their final inspiring year with a class-outing at Suntan Beach, the picnic was highlighted by a volleyball game which ended in sandy confusion.

"Touchdown '63," the perfect last prom of the class, was loyally attended and praised by Juniors and Sophomores. However, Seniors did turn out in droves to skip on Senior Skip Day which was a howling success.

As the time swiftly approached when Seniors would be shoved into the outside world, they wandered the halls with haggard woeful expressions brightened a trifle by Senior Recognition Day and the graduation party.

With the traditional but rather pathetic mixture of library fines, textbooks, sundry souvenirs, ungraded term papers, pranks, intermingled sobs and cheers, and squeeking tires, the majority of the Class of 1963 left forever their days of cheerful but earnest preparation at Ladue.

JOHN WALTER ADDERTON
"Kindness as large and plain as a prairie wind"
Swimming 2; Letterman's Club 4; Soccer 2,3; Intramurals 1,2,3,4; Football 1,2,4; Boys' Pep Club 2, 3,4; Rifle Club 1, President 1.

BARRY ALAN ALBERSTEIN
"Wit and wisdom are born with a man"
Soccer 2,3,4; Letterman's Club 4; Senior Math Seminar 4; French Club 2.

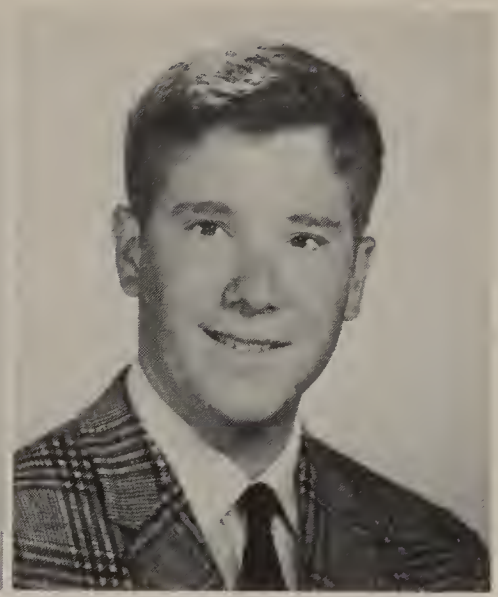

EDWARD EVERETT ALDRICH, JR.
"A man small in inches, but every inch a man"
Wrestling 2,3,4; Freshman Track 1; Boys' Pep Club 3,4; Prom Decoration Committee 3,4; Intramurals 1,2,3,4.

NEIL STEVEN ALEX
"So many worlds, so much to do, such things to be"
Panorama, Editor-in-Chief 4; *Rampage*, Editor-in-Chief 1; National Honor Society 2,3,4, Baccalaureate Marshal 3; Student Council 2,3,4, S.A.S.C. Treasurer 4; Election Committee Chairman 4; National Merit Semi-finalist 4; Cross Country 2,3; Wrestling 2,3; Track 1,2,3; "Spotlight On Youth Reporter" 4; Science Seminar 2,4; Prom Publicity Chairman 3; Quill and Scroll 4.

SUSAN KAY ASHER
"A witty woman is a treasure"
Latin Club 1,2; Advanced Modern Dance 1,2,3,4; President 4; French Club 2,3; Human Relations Club 3,4; GAC 2,3,4; Pep Club 1,2,3,4.

CAMPBELL AUER
"I never let school interfere with my education"
Football 1,2,3,4; Soccer 2; Track 1,2; Social Council 2; Rifle Club 4; Boys' Pep Club 3,4; Letterman's Club 3,4; Bowling Club 2.

KATHERINE ANNE BARTLETT
"With innocent mischief in her eyes"
Panorama 4; Pep Club 1,2,3,4; French Club 1,2; Home Economics Club 4; Prom Committee Chairman 1,2; Fashion Show 4.

CAROLYN FRANCES BENCE
"How far that little candle throws her beams"
Spanish Club 1,2,3,4; Social Council 3; *Rambler* Administration Editor 4; Pep Club 1,2,3,4; Y-Teens, Treasurer 3; Thespian Understudy 3,4; Big Sisters 4; Human Relations Club 2.

"Before Thy Feet

STEPHEN PAUL BERNSTEIN

"A truly modest fellow"

Track 1; Photography Club 2; Investment Club 3; Prom Committees 2,3,4; Spanish Club 1,2,3,4; Boys' Pep Club 3,4; Homeroom President 2; Rifle Club 4.

TERRY MICHAEL BLAKE

"His looks are full of majesty"

Student Council 4; Letterman's Club 2,3,4; Swimming 2,3,4; Water Polo 2,3,4; Intramural Council 3; Boys' Pep Club 4; Spanish Club 2,3; transferred from Kirkwood, 1960.

SALLY GEORGENE BLAND

"It's nice to be natural when you are naturally nice"

Tri M 2,3,4; French Club 2,3,4; Pep Club 1; Concert Band 1,2,3,4; Marching Band 1,2,3,4; Latin Club 1,2; Band Librarian 1,4.

BARBARA LINDA BLY

"Well-timed silence hath more eloquence than speech"

Pep Club 1,2; Home Economics Club 2,3,4; Spanish Club 1; Bowling Club 3; Fashion Show 2,3,4.

MICHAEL JAY BLY

"Gonest of the gones, coolest of the cools"

Pep Club: French Club; Football 1,2; Track 1,2; Intramurals; transferred from University City, 1962.

SARA ANN BOBROFF

"Good things come in small packages"

Student Council 1,2,3,4; *Panorama,* Feature Editor 4; Dramatics Club, President 1; Human Relations Club 2,3,4, Steering Committee 3,4; Modern Dance 2,3; Science Seminar 3; Prom Committees 2,3,4, Chairman of Refreshment Committee 3; Pep Club 1,2,3; Latin Club 1,2; French Club 2,3, 4; Fashion Show Decoration's Chariman 3.

BARBARA JANICE BOCK

"A sportswoman wins the race"

French Club 2,3; Pep Club 2,3; Junior Leadership 3; Senior Leadership 4; Intramural Council 4; GAC 2,3,4, President 4; Varsity Hockey 2,3,4; Basketball 2,3,4; Softball 2,3,4; Varsity Swimming 2,3,4; Varsity Volleyball 3,4.

JEANNETTE JULIETA BOLEK

"Her eyes were bright and as black as burning coal"

French Club 3; Art Club 2; Spanish Club 3,4; GAC 1; Pep Club 3,4; Typing Club 1; Home Economics Club 3,4; transferred from Villa Duchesne, 1961.

The Ways Divide.

STEPHEN BRYCE BONDURANT
"Slow and steady wins the race"
Cross Country 1,2,3,4; Track 1,2,3,4; Wrestling 2; Spanish Club 3; Intramural Representative 3; Letterman's Club 3; Boys' Pep Club 3,4; Tri-M; Prom Committees 3,4; Marching Band 1,2,3,4; Concert Band 1,2,3,4; Intramurals 1,2,3,4.

FREDERICK PHILIP BOSWELL, JR.
"He's a good man to have around"
Tri-M 2,3,4; Intramural Council 1,2; Letterman's Club 2,3,4; Boys' Pep Club 3,4; Spanish Club 2,3,4; Swimming 2; Baseball 3,4; Spring Musical 1,2,3,4; Mixed Chorus 1,2,3,4.

KAREN LYNN BROCKMANN
"Silence is a fine jewel for a woman"
Home Economics 1; Nurse's Club 1.

DONALD ELLIOTT BROWN
"There is no friend like industry. Cultivate it and you will never fail"
Chess Club 1; Latin Club 1,2,3,4, Consul 4; Spanish Club 4; Intramurals 1,2; Cross Country 3; Soccer 2,3,4; Lettermen's Club 4; Boys' Pep Club 3,4; Science Seminars 3; National Honor Society 2,3,4; National Merit Semifinalist 4; *Panorama* News Editor 4; Student Council 4, Chairman Student Welfare Committee 4; Biology Club 4; Quill and Scroll 4.

Randy Best, I wish you all the luck of Ladue. I hope you enjoy it as much as I have. Sincerely Brenda

JACK RAY BROWN
"Jack be nimble, Jack be quick"
Football 1,2,3,4; Basketball 1,2,3,4; Track 1,2,3,4; Captain 4; Lettermans' Club 2,3,4; Boys' Pep Club 3,4; Spanish Club 2,3.

BRENDA K. BRYANT
"Wisdom shines in thy face"
National Honor Society 2,3,4; Majorette 3,4, Captain 4; Social Council Representative 3; National Merit Semifinalist 4; Mixed Chorus 3,4; Science Seminar 2; French Club 2,3,4; Latin Club 1,2; N.C.C.J. 2; Human Relations Club 2; Pep Club 1, 2; Musicals 3,4.

NEAL CHARLES BUSCH
"The force of his own merit makes his way"
Stage Crew 1,2,3,4; Stage Manager 4; Thespian 2,3,4, Treasurer 4; Spanish Club 2,3; Boys' Pep Club 3,4; Prom Decoration Committee Chairman 4.

EUGENIA CABIEDES
"A friend is known in necessity"
Pep Club 4; Intramural Council 1; Modern Dance 2; Home Economics Club 2,3,4, Treasurer 4; Spanish Club 3,4.

One Path

GABRIELLE CARPRI
"Thou hast made her a little lower than the angels"
Transfer student from Paris, France.

MICHAEL WILLIAMS CARSON
"His limbs were cast in manly mold, for hearty sports or contests bold"
Football 1,3,4; Basketball 1,2; Track 1,2,3,4; Captain 1; Letterman's Club 3,4; Boys' Pep Club 3,4; Spanish Club 2,3,4; Latin Club 1,2; Treasurer 2; Intramural Council 1; Excellence Award for Boys' Athletics 1; Prom Decoration Committee 2,3,4.

CHARLENE SUZANNE CATANZARO
"The heart benevolent and kind"
Pep Club 1,2,3,4; French Club 2,3,4; Home Economics Club 2,3,4; Fashion Show 2; Bowling Club 3; Latin Club 1.

ROBERT WILLIAM CHAMBERLAIN, JR.
"What wisdom can you find that is greater than kindness"
Football 1,2,3; Baseball 2,3,4; Soccer 2,4.

SUSAN BETTY CHARNAS
"Tis good will makes intellligence"
Latin Club 1,2; Prom Committee 2,3,4; Pep Club 4; Spanish Club 2,3,4; *Panorama* Copy Editor 4.

JAN ELLEN CHRISTOFFERSON
"Sports lead the way to a happy mind"
Pep Club 1,2,3; Junior Leadership 3; Student Council 4; Varsity Hockey 2,3,4; Varsity Basketball 2,3,4; Varsity Softball 2,3,4; French Club 2,3,4; GAC 2,3,4; Vice-President 4; Senior Leadership 4; Varsity Swimming 2,4; Varsity Volleyball 4; Intramural Council 1,4.

THOMAS MURRAY CLARK
"The will of a man is his happiness"
Wrestling 2,3,4; Band 1,2,3,4; All County Band 4; Tri-M 3,4; Football 1,2.

LISA CLEMENS
"Not too much talk, a great, sweet silence.
Riding Club 1,2,3; GAC 2,3; String Ensemble 1,2, 3; Horse Show 1,2,3,4; Debate Club 1; Science Club 1,2; Newspaper 4; transferred from St. Joseph's Academy — 1962.

ALAN JAY COHN
"Speech and thought are free"
Snack Bar Committee 3; German Club 2,3,4; Treasurer-Secretary 4; Letterman's Club 2,3,4; Swimming 2,3,4; Water Polo 2,3,4; Boys' Pep Club 3,4; National Merit Commendation 4.

GRANT GEORGE CONNELL
"A little man with a big heart"

WILLIAM PATRICK CONRATH
"Dull moments are unknown to this boy"

CAROLE ANN COPPERSMITH
"Weave, weave the sunlight in your hair"
Pep Club 1,2,3,4; Prom Committees 2,3; Human Relations 2; Homemaking Club 1; Modern Dance 2; Intramurals 4; Spanish Club 1,2.

WINTHROP RAY COREY, JR.
"Each mind has its own method"
Prom Committee Chairman 2; Boys' Pep Club 3, 4; Latin Club 1; French Club 2,3; Chess Club 1; Musicals 1,2; Thespians 2,3,4; "Mrs. McThing" 1; "You Can't Take It With You," 2; "Home Life of a Buffalo" 2; Art Club 4.

MICHAEL LEWIS CORN
"Great on the council, glorious on the field"
Social Council 2,3,4, President 4; Snack Bar Director 3; Cheerleader 3,4; Co-captain 4; Boys' Pep Club 3,4; Letterman's Club 3,4; Prom Escort 3; Football 1,2,3,4; Soccer 2,3,4.

Leads Up To

DORRIS JEANNE COTTRILL
"Sad and silent she will never be"
Pep Club 1,4; Home Economics Club 4; French Club 3,4; Intramurals 1,4; Homeroom President 4.

GHLEE T. COZAD, JR.
"His wit and good humor will always make friends"

MARGARET ELEANOR CRABTREE
"There can be no true joy without kindness"
Girls' Chorus 3,4; Latin Club 1,2; Homeroom Secretary 4.

PAMELA ANNE CRIPE
"True individuality cannot be copied"
French Club 1,2,3,4; Tri-M 2,3,4; Pep Club 1,2,3,4; Spring Musicals 1,2,3,4; Mixed Chorus 1,2,3,4; Prom Committees 2,3,4.

You make a lovely alligator! Best of luck
love, Pam

PAMELA SUE CROSS
"The applause, delight, the wonder of our stage"
Thespians 2,3,4, Vice-President 4; Human Relations Club 3,4, President 4; Big Sister 4; French Club 2,3; "Distant Bell" 3; "Gazebo" 3; "Tame a Canary" Student Director 3.

TERRY BRUCE CROUPPEN
"What should a man do but be merry"
Football 1,2,3,4; Boys' Pep Club 3,4; Prom Escort 4; Boy Cheerleader 4; Letterman's Club 2,3,4; Track 3; Baseball 2; Soccer 2.

PETER M. DAVIDSON
"Silence and deep thinking make a strong man"
Radio Club 1,2,3,4; Biology Club 4; Football 1; Senior Math Seminar 3,4; Stage Crew 2,3; Chess Club 3,4.

RUSSELL HARRY DAWSON
"Every day's a holiday"
Soccer 2; Chess Club, Bowling Club, Mixed Chorus 1,2,3,4; Musicals 3,4.

Heights Sublime.

DONNA GAY DECKER
"Good humor is always a success"
Social Council 3; Spanish Club 1,2,3,4, Treasurer 2, President 4; GAC 3,4; Pep Club 1,2,3,4, Cabinet 3,4; Varsity Swimming 3,4; *Rambler* 4; Home Economics Club 3; Prom Committees 2,3,4; Fashion Show 3.

PATRICIA JEAN DECKERT
"Nothing succeeds like success"
Cheerleader 1,2,3,4, Captain 1; French Club 1,2,3, 4; Student Council 4, Secretary 4; National Honor Society 2,3,4; Pep Club 2,3,4; Tri-M 2,3,4; GAC 2,3,4; Modern Dance 2,3; Prom Maid 4.

SUSAN SHELBY DEIBEL
"Life without mirth is like a lamp without oil"
Social Council 4; Intramural Council 4; Pep Club 1,2,3,4; Junior Leadership 3; Senior Leadership 4; Prom committees 2,3,4; Class Volleyball 3; Spring Musicals 1,2,3,4; French Club 1,2.

JOHN ROBERT DENNIS
"Act well your part, there all honor lies"

EUGENE DEUTSCH
"Swift as the winged Mercury"
Football 1,2,3,4, Captain 4; Track 1,2,3,4, Captain 4; Letterman's Club 2,3,4; Boy Cheerleader 4; Mixed Chorus 2,4; Social Council 3; Intramurals 1,2,3,4; Prom Decoration Committees 2,3,4; Boys' Pep Club 3,4; Football Prom Escort 4.

MARSHA JEAN DEUTSCH
"To a woman nothing is so well betrayed as her manner"
Pep Club 3,4; Advanced Modern Dance 2; Homeroom Secretary 2; French Club 2,3; Home Economics Club 4; Prom Decorations Committee 2; Intramurals 2,3,4.

DONNA LEE DIETRICH
"Her heart is young and gay"
Majorettes 3,4; Varsity Sports 2,4; French Club 2,3,4; GAC 3,4; Pep Club 1,2,3,4; Marching Band 1,2; Tri-M 2,3,4.

JOHN THOMAS DILSCHNEIDER
"Wine, women and song"
Football Manager 2; Bowling Club 1,2.

Downward the Other Slopes

ROBERT ALAN DOLSON
"Be quiet, courteous and kind"
Concert Band 1,2,3,4; All-County Band 3; Marching Band 1,2,3,4; TRI-M 2,3,4.

PATRICIA CAROL DONOHUE
"Quietly accomplishing all she sets out do do"
National Honor Society 3,4; Ushers Chairman 4; Spanish Club 2,3,4; Social Chairman 2; *Panorama* Editorial Editor 4; Prom Committees 2,3,4; Human Relations Club 2,3,4; Big Sisters 4; Pep Club 1,2,3,4; Quill and Scroll 4; Thespians 3,4; National Merit Commendation 4.

KAREN BERNICE DRANT
"Youth is the season made for joy"
Pep Club 1,4; Homeroom Secretary-Treasurer 2,3,4; Home Economics Club 4; Modern Dance 1; Chorus 1,2,3; Prom Committees 2,3,4.

MICHAEL LEE DROHLICH
"Friends are born, not made"
Boys' Pep Club 3,4; Prom Committee 2,3,4; Track 1,2; Snack Bar 3; Stage Crew 2; Debate Club 4; transfered from University City, 1961.

SUSANA DUBMAN
"Her friendliness endears her to all"
Intramurals 4; Art Club 4; transfered from University City, 1962.

KATHLEEN EISENHARDT
"She finds sunshine in each day"
Pep Club 1,4; Glee Club 3; Sacred Heart Club 1, 2; transfered from Mercy High School, 1962.

BARBARA ANN ELAM

"Thy voice is celestial melody"

Thespians 2,3,4, Troupe Guardian 4; GAC 3,4, Refreshment Chairman 4; Pep Club 1,2,3,4; Spanish Club 3,4, Program Chairman 4; Stage Crew 2,3,4; Varsity Hockey 3; French Club 1,2; Mixed Chorus 1,2,3,4, Librarian 4; All-County Chorus 2,3,4; Tri-M 2,3,4; Prom Committees 2,3,4.

DONALD PAUL ELDERS

"Though his words are few, his friends are many"

Lettermen's Club 3,4; Basketball 1,2,3,4; Track 2; Boys' Pep Club 3,4; School Store Co-Manager 4; German Club 2,3.

BRADLEY GEORGE ELLIS

"Speech is great, but silence is greater"

Boys' Pep Club 4.

CHERYL KAY ERLICH

"Her voice ever soft, gentle and low"

Tri-M 2,3,4; French Club 1,2,3; Chorus 1,2,3; Musicals 1,2,3; Bowling Club 3,4; Pep Club 1,2,4; Thespian Understudy 1,2,3,4.

CAROLE ERON

"That sunny glow of gladness in her blue eyes beaming"

National Conference of Christians and Jews 3,4, Chairman 4; German Club 2,3; GAC 2,3,4; Investment Club 4; Human Relations Club 3,4; Color Guard 2,3,4, Captain 4; Advanced Modern Dance 2,3,4; *Rambler* 4.

LEON FARER

"What sweet delight a quiet life affords"

French Club 2,3,4; "B" Basketball Manager; Boys' Pep Club 3,4; Intramural Representative 3.

KAREN SUE FEINSTEIN

"It is comely fashion to be glad"

Dramatics Club 1; Latin Club 2; *Dial Business Staff* 2; A Cappella Choir 3; Concert Choir 3; Band 1; Inter-School Tennis 3; English Tutor 2; Human Relations Club 4; Thespians 4; transfered from University City High School, 1962.

DIANA FELDMAN

"The glass of fashion and the mold of form"

Pep Club 4; Spanish Club 2.

Bert — To my trampoline buddy — Stay great forever and keep singing in those musicals. Love always, Gail

Where Bide the Refuse

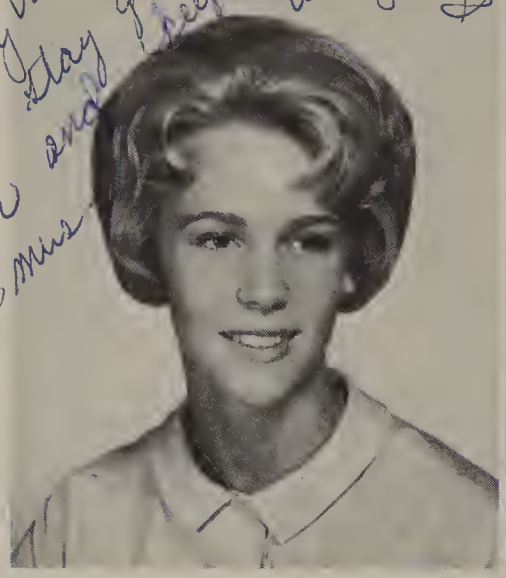

GAIL ANDREA FERFECKY

"A golden voice, golden hair, vivacity beyond compare"

Social Council 3; Pep Club 1,2,3; GAC 2,3,4; Varsity Hockey 2,3,4; Varsity Basketball 2,3,4; Varsity Tennis 2,3,4; Prom Escort 2; French Club 2,3; Cheerleader 1; Prom Maid 4.

ANDREA JAN FINCK

"A fragile dew drop on its perilous way"

Pep Club 1,2,3,4; G.A.A. 1,2,3; Basketball 1,2,4; Hockey 2,4; Math Club 2,3; Messenger Service 2; Honor Pin 2; Prom Committee 3; transfered from U. City, 1962.

ERNEST MELVIN FINE

"Mighty FINE!"

Swimming 2,3,4; Cross Country 2; Spanish Club 2,3; Chess Club 2.

KATHIE-JO FINGERHUT

"An appearance of delicacy is almost essential to beauty"

French Club 1,2,3,4; Home Economics Club 2; Pep Club 1,4; Thespian Club 3,4; Bowling Club 3,4.

JEFFREY GEORGE FINK

"Youth is the only season made for enjoyment"

Football 1,2; Boys' Pep Club 3,4; "You Can't Take It With You" 2; "Sorry, Wrong Number" 3; "The Gazebo" 3; Chess Club 1,2;.

JOSEPH LOUIS FINKELSTEIN

"Rhythm is my life"

Concert Band 1,2,3,4; Dance Band 1,2,3,4; Marching Band 2,3,4; Pep Band 1,2,3,4; Boys' Pep Club 3,4; Spanish Club 1; Chess Club 1.

LESLEE FAITH FISCHER

"Interested in MANkind"

Spanish Club 1,2,3; Pep Club 2,3,4; Home Economics Club 2,3,4; Fashion Show 2,3,4; GAA 1; Modern Dance Club 1; transfered from Hanley Jr. High, 1960.

ROBERT MARK FLEISCHMAN

"Let him go while humor lasts"

Football 1,2,3,4; Soccer 2,3,4; Baseball 2,3,4; Letterman's Club 2,3,4; Board of Control 4; "The Missing Link" 1; "You Can't Take It With You" 2; Spanish Club 1,2,3,4; Boys' Pep Club 3,4; Best Actor in a Supporting Role 2; Dramatics Club 1,2.

and the Wrecks

CAROL LYNN FORTHOFER
"Her ways are ways of pleasantness"
Basketball 1,2; Home Economics Club 1,4; Pep Club 4; transferred from Groveton High, 1961.

JOAN ELLYN FRAGER
"Your ray of light shall shine even after the curtain descends"
Thespians 2,3,4, Vice-President 3; President 4; Student Council 3; *Panorama* editorial editor 4; Human Relations Club 2,3,4; Big Sister 4; Science Seminar 3; Humanities Seminar 4.

Dear Bert,
You were a great actor in the Happiest Millionaire and even greater as the MacHeesh boy in "Bye Bye Birdie." Good luck to you — I hope you make it as the comedian you certainly proved yourself in "Birdie."
Best wishes,
Joan

ROBERT VICTOR FRANK
"A talent for jest, and for friends"
German Club 2,3; Baseball 2; Boys' Pep Club 3,4.

LINDA JEAN FRANKLIN
"To draw, to sketch, to paint is her delight"
Pep Club 1,2,3,4; Dramatics 1; French Club 2,3,4; Gymnastics Club 4; Art Club 1,4.

ERIC SANFORD FRIEDMAN
"A man is a worker, if he is not that, he is nothing"
Social Council 4; SAC Card Committee Chairman 4; Football 2; Student Employment Chairman 4; Snack Bar Manager 3; Investment Club 3,4; Mixed Chorus 1,2,3; Musicals 1,2,3.

LYNN ELLEN FRIEDMAN
"Then give to the world the best you have, and the best will come to you"
Girls' Swimming 2,3,4; Investment Club 3,4; GAC 3,4; French Club 2,3,4; Human Relations Club 2, 3,4; Pep Club 2,3,4; Modern Dance 2,3,4; *Rambler* Staff 4.

CHERYL DIANE FUNK
"Women of few words are the best women"
Pep Club 2,3,4; Spanish Club 1,2,3,4; Bowling Club 3,4; Girls' Class Basketball Team 2,3,4.

ELAINE JOY GABLER
"Of soft voice and gentle heart"
National Honor Society 3,4; Mixed Chorus 1,3,4; Girls' Chorus 2; Pep Club 1,2,3,4; Latin Club 1,2; French Club 2,3,4; Human Relations Club 4.

# of Time.

ROY WILLIAM GALL
"Live the carefree life"

MICHAEL C. GEEKIE
"Sports are his enchantment"
Football 1,2,3,4; Track 1,2,3,4; Lettermans' Club 4; Intramurals 1,2,3,4.

FRAN SHEILA GELBER
"Beauty that pleases the eye, sweetness that charms the soul"
Social Council 2,3,4, Secretary 4; Pep Club 1,2,3, 4; Treasurer 1; Junior Class secretary 3; French Club 1,2,3,4, President 4; Big Sister 4, Tri-M 2,3,4; Mixed Chorus 1,2,3,4; Soprano Sectional Leader 1, 3,4; Prom Escort 2; *Rambler* 4; Human Relations Club 2; Musicals 1,2,3,4; Volleyball 2,3; Prom Committees 2,3,4, Football Prom Maid 4.

JAMIE SUE GINSBERG
"She has been led to be well-read"
Speech and Drama Club 1; German Club 2,3,4; Chess Club 1,2,3; Thespian Initiate 3,4; Pep Club 2; "Sorry Wrong Number" 3; Human Relations Club 3; Creative Writing Club 3,4; *Rambler* 4; National Merit Scholarship Semifinalist 4.

JULES RAY GITLIN
"I'll walk where my own nature would be leading"
Investment Club 4; Boys' Pep Club 3,4; French Club 1,2,3,4; Lettermans' Club 4; Track 1; Soccer 2,3,4; Social Council 1; Prom Committee 3; Math Seminar 1; Intramural Representative 1.

WILLIAM BROWN GODWIN, JR.
"Doubtless he would have made a noble knight"
Swimming 3,4; Social Council 4; Baseball 2; Spanish Club 2,3; Water Polo 4; Lettermans' Club 3,4; Football 1; Boys' Pep Club 3,4.

DALE GOLDBERG
"A man for all seasons"
Student Council 3; Wrestling 2,3,4; Honor Society 3,4; German Club 2,3,4, Vice President 4; National Merit Semifinalist 4; Science Seminar 3; Humanities Seminar 4; Lettermans' Club 4; Boys' Pep Club 3,4.

SUSAN LINN GOLDFARB
"Friendship fair is a treasure rare more precious than pure gold"
Rambler 4; Human Relations Club 2,3,4; Pep Club 1,2,3,4; Investment Club 4; French Club 1,2,3,4; Home Economics Club 4; Prom Committee 2,3,4; Intramurals 1,4.

SUSAN CAROL GOLDMAN

"Energy and persistence conquer all things"

Rambler Senior Editor 4; Prom Committees 2,3,4; Chairman Entertainment 4; Big Sisters 4; Marching Band 1,2,3,4; Tri-M 2,3,4; Modern Dance 3,4; GAC 3,4; French Club 1,2,3,4; Pep Club 1,2,3,4; Human Relations Club 3,4; Symphonic Band 1,2,3,4.

JAMES THOMAS GOLUB

"To be a man is to be a non-conformist"

Cross Country 2; Track 1,2,3; Pep Club 2,3,4; Human Relations Club 3,4; Senior Math Seminar 4; transferred from University City High School, 1961.

HARVEY MICHAEL GOODMAN

"It is easy for men to talk of one thing"

JAMES COURTNEY GOULD

"They are only truly great who are truly good"

Wrestling 2,3,4, Second Place District 3; Captain 4; Golf 3,4; Football 1,2; Baseball 2; Letterman's Club 3,4; Boys' Pep Club 3,4; Vice-President 4; Student Council 2,3,4, Committee Chairman 3; Junior-Senior Prom Escort 3; French Club 1,2,3, Class Representative 3.

THOMAS CLERKIN GOULD

"Carefree as the breeze"

Football 1; Track 1; Soccer 1; Baseball 1; Judo Team 1; French Club 1; transferred from Taylor, 1960.

JOHN STUART GRAHAM

"For great responsibilities there is great reward"

Student Council 1,2,3,4, President 1,4; Suburban Association of Student Councils 2,3,4, Vice-President 3; President 4; Symphonic Band 1,2,3,4, President 4; Marching Band 1,2,3,4; Friends of Music Society of St. Louis 3,4; Football 1; Basketball 1; Track 1,2,3,4; Swimming 2,3,4; All-State 2,3; Letterman's Club 2,3,4; Boys' Pep Club 3,4; Latin Club 1,2.

Chose Then Nor

STEVEN WAYNE GRODSKY

"A consistent friend this lad"

Student Council 1; Social Council 4; Boys' Pep Club 2,3,4; Spanish Club 3; Steering Committee 3; Investment Club 4; Prom Decorations Committee 4; transferred from University City High School, 1961.

BEVERLY FRANCES GROFF

"Silence is the best ornament of a woman"

Future Nurses 2; Home Economics Club 2,3, Fashion Show 3,4; Bowling Club 3; Pep Club 2,3.

PAUL ROBERT HADLEY

"I have seen that man who magnifies the idea of strength"

Football 1,2,3,4; Track 1,2; Boys' Pep Club 3,4; Letterman's Club 3,4; Prom Committees 2,3,4.

NANON CYNTHIA HALLER

"All succeeds with people who are sweet and cheerful"

Pep Club 1,2,3,4; French Club 1,2,3,4; Prom Committees 2,3,4; Spring Musicals 3,4; Girls' Chorus 2 Mixed Chorus 3,4; Human Relations Club 4.

REBECCA ANN HAMMERMAN

"Intelligence is the mother of good fortune"

National Honor Society 2,3,4, Treasurer 3, President 4; Symphonic Band 1,2,3,4, President 1; Treasurer 3, Vice-President 4; Tri-M 2,3,4, President 4; Class Treasurer 2; *Ram-Bell* Editor-in-Chief 4; Magazine Drive Chairman 4; Quill and Scroll 4; Holly Sale Planning Chairman 3; Homeroom President 2,3; Big Sister 4; Intramurals Chairman 1; National Merit Semi-Finalist 4; Science Seminar 2.

GARY LEE HANDELMAN

"The social, friendly, honest man"

Football 1; Letterman's Club 4; Basketball 1,2; Boys' Pep Club 3,4; Baseball 3,4; Investment Club 4; Spanish Club 1,2; Homeroom President 3.

NANCY JO HANDELMAN

"Nothing great was ever achieved without enthusiasm"

Cheerleader 1,3,4; Prom Committee Chairman, Decoration 2,3, Entertainment 4; ODD Fellows U.N. Youth Pilgrimage Alternate 3; Advanced Modern Dance 2,3,4; Student Council 3; Varsity Volleyball 2; Varsity Softball 3,4; French Club 1, 2,3,4; Pep Club 1,2,3,4; Co-Choreographer, "Tame A Canary" 3; Magazine Drive Kick-off Assembly Chairman 4; GAC 2,3,4.

MAURICE E. HARTENBACH

"He endeavors to enliven morality with wit, and to temper wit with morality"

Cross Country 4; Homeroom Reporter 4; Latin Club 4; American Field Service transfer student from Neuchatel, Switzerland.

Falter at the Start;

MELINDA HARWOOD
"Good nature without disguise"
Tri-M 2,3,4; Concert Band 1,2,3,4; Pep Club 1,2, 3,4; French Club 1,2,3,4; Marching Band 1,2,3,4; Human Relations Club 4.

CHRISTINA HASLER
"The ideal of grace, intelligence, and charm"
Rambler Literary Editor 4; Pep Club 1,2,3,4; Mixed Chorus 1,2,3,4; Tri-M 1,2,3,4; Prom Committees 2,3,4; French Club 1,3,4; Latin Club 1,2; Human Relations Club 2,4; Intramurals 1,2; Musicals 1,2,3,4; *Rampage* 1; Y-Teens 1,2.

JOHN DAVID HAWKINS
"Strong in face and character"
Senior Class Treasurer; Latin Club 1,2; Boys' Pep Club 3,4; Water Polo 3,4; Letterman's Club 3,4; Treasurer 4; French Club 3,4; Swimming 2,3,4; Basketball 1; National Merit Semi-Finalist 4; transferred from Webster Groves, 1961.

WILLIAM HERING HAYES
"A temperate nature becomes him"
German Club 2,3,4; Latin Club 1; Science Seminar 3; Rifle Club 4; Human Conflict Seminar 4; National Merit Commendation 4.

DAVID BRUCE HENDIN
"A boy that is truthful and willing to work"
Intramural Council 4; German Club 2,3; Ram's Ramble 3,4; Boys' Pep Club 3,4; "Devil and Daniel Webster" 4; Investment Club 4.

NANCY JO HEYWARD
"What she undertakes to do, she does well"
Social Council 4; Chairman of Ram's Wool Follies 4; Spanish Club 1,2,3,4; Pep Club 1,2,3,4; Home Economics Club 4; Junior and Senior Leadership 3,4; Prom Committee 2,3,4; Chairman 4.

BENNETT L. HIRSCH
"There was manhood in his looks"
Concert Band 1,2,3,4; Marching Band 1,2,3,4; *Panorama, Rambler* photographer 4; All County Band 3,4; Pep Club 3,4; Intramurals 1,2,3,4; Camera Club 1,2, President 2; Football Prom Entertainment Chairman 4.

MARGARET HELEN HIRSCH
"Her heart is as light as her feet"
Mixed Chorus 1,2,3,4; Assistant Director 4; Advanced Dance 2,3,4; *Rambler* 4; Activities Editor 4; *Rampage* Editor 1; Thespians 2,3,4; GAC 2,3, 4; Pep Club 1,2,3,4; Hockey 4; French Club 2, 3,4.

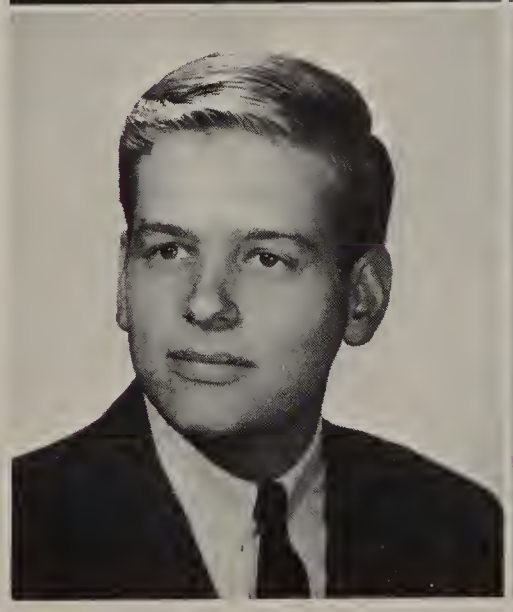

Oh Chose

MARK DAVID HIRSCHFELD
"A gentle gentleman"

CAROLYN ELISE HOLZBOOG
"Quiet, cheerful spirit"
Pep Club 1,2,3,4; Spanish Club 1; Home Economics Club 1; Prom Decorating Committee 2,3,4.

JACLYN JOAN HOROWITZ
"Imagination is the eye of the soul"
Chess Club 2,3,4, Secretary 2, Vice President 3; Y-Teens 1; Creative Writing Club 2; German Club 3.

TOM KINGSLEY HOUSTON
"The athlete, the scholar, the leader"
Senior Class President 4; Social Council 2,3,4; Track 1,2,3,4, Captain 4; Science Seminar 3,4; Wrestling 3,4; Football 1,2; Student Council 1,2, 3,4; Basketball 1,2; Ram's Ramble Committee Chairman 4; Letterman's Club 2,3,4; Boys' Pep Club 3,4; Cheerleader 4; American Field Service Semi-Finalist 3; Assembly Planning Committee 3,4; National Merit Commendation 4.

NANCY CONRAD HUNDLEY
"The world belongs to the energetic"
Varsity Hockey 3,4; Varsity Basketball 3,4; Varsity Volleyball 3,4; Softball 2,3,4; GAC 3,4, Secretary 4; Junior Leadership 3; Senior Leadership 4; French Club 2,3,4.

SALLY JEANNE HUNKINS
"A merry heart maketh a cheerful countenance"
Pep Club 1,2,3,4; French Club 1,2,3; Junior Leadership 3; Senior Leadership 4; GAC 4; Hockey Manager 3, Team 4; Softball 4; Swimming 4.

LOUIS REIGN JARODSKY
"Of mellow spirit and manner mild"
Football 1; Boys' Pep Club 3,4; Track 1,2,3,4; Letterman's Club 2,3,4; Latin Club 1; Prom Committees 2,3,4; German Club 1,2; Intramurals 1,2,3,4.

DARRYL CLARK JOHNS
"A sensible man"
Track 2,4; Pep Club 3; Spanish Club 1,2,3.

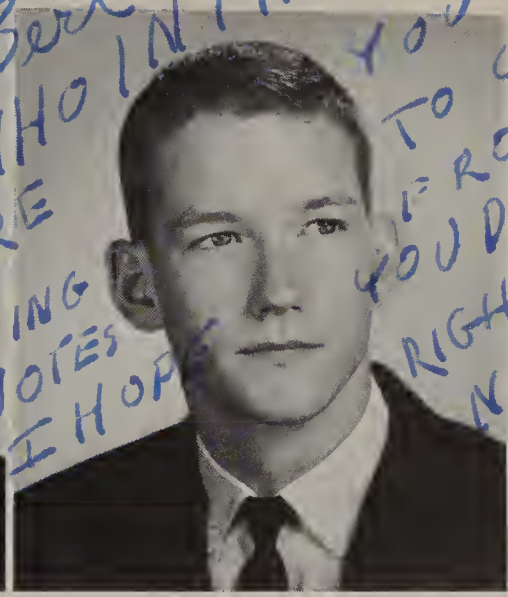

Bert
WHO IN THE HELL
ARE YOU
GOING TO COPY
NOTES FROM?
I HOPE YOU DO ALL
RIGHT IN
NEXT
YEARS
FOR
IT IS
IMPORTANT
YOU WILL
DO O.K.
I AM
SURE
Darryl

MARY ANN JOHNSON
"A source of innocent merriment"

BARBARA KARFELD
"Nothing is so strong as gentleness; nothing so great as real strength"
Pep Club 1,2,3,4; Home Economics Club 1,2,3,4; Prom Committees 3,4.

RONALD PAUL KARLINER
"He that hath a merry heart hath a continual feast"
Wrestling 2,3,4; Baseball 2,4; French Club 1,2; German Club 3,4; Letterman's Club 2,3,4; Boys' Pep Club 3,4; Debate Club 3,4; Thespians 3,4; Prom Committee 2,3,4.

WILLIAN KAUT III
"I shall take care of the future"
Spanish Club 3, Sophomore Football 2, Boys' Pep Club 3,4.

RONALD LAWSON KELLER
"All must be earnest in a world like ours"
Wrestling 2,3,4; *Panorama* 4; Track 1,2; Intramural Council 1,2,3; Social Council 2,3; Prom Committee Chairman 3,4; Letterman's Club 2,3,4; Boys' Pep Club 3,4; Latin Club 1,2,3.

NANCY A. KELLY
"A merry heart doeth good"
Social Council 3; Junior Leadership 3; Senior Leadership 4; Spanish Club 2,3,4; Pep Club 1,2,3, 4; Swimming 3,4; GAC 3,4; Hockey 2,4; Intramural Council 4; Home Economic Fashion Show 3,4.

The Nobler Path

CHERYL LEE KENIS
"She adds color to the campus"
Color Guard 4; Mixed Chorus 2,3,4; Future Teachers of America 1,2; Y Teens 1,2; French Club 2, 3,4; Tri-M 3,4; Mathematics Club 2; Magazine Committee 1; transferred from Dayton, Ohio.

JOHN DAVIDSON KERR
"Life is action"

SUZANNE KLEIN
"Kindness is wisdom"
Latin Club 1,2,3; Home Economics Club 2,3,4; Future Nurse Club 1,2,3,4; Human Relations Club 3,4; Pep Club 2; Creative Writing Club 4.

BARBARA MARLENE KLENOFSKY
"Cute as a button"
Modern Dance 1,2,3,4; Home Economics Club 1,2, 3,4; Pep Club 1,2,3,4; GAC 3,4; Spanish Club 1,2.

BARBARA JEAN KNOWLTON
"Why gentlemen prefer blondes"
Spanish Club 1,2,3,4, Vice-President 3; Pep Club 1,2,3,4; *Rambler* Art Editor 4; Junior Leadership 3; Hockey 2,3; Volleyball 3,4; Senior Leadership 4.

KAREN ANNE KOCH
"Quality in all she does"
Student Council Vice-President 1; Homeroom President 2; National Honor Society 2,3,4; Social Council Representative 3; Thespians 3,4; Latin Club Co-counsul 3; American Field Service foreign student to Brazil 3; Marshal at Baccalaureate 3; Big Sister 4; *Panorama* Editor-in-Chief 4; Secretary of Class 4; *Prom* Reporter 4; National Merit Commendation 4.

PAMELA DALE KOLBURN
"We do what we want to do!"
Pep Club 2,3,4; Spanish Club 1,2.

SUSAN LAUER KOPLAR
"She is all sweetness and kindness, wit and delight"
Pep Club 1,2,3,4; Cabinet 2; French Club 1,2,3; Modern Dance 2; *Rambler* 4; Prom Committees 2, 3,4.

And Part.

ANDREA SUSAN KOSBERG
"The love of novelty rules most"
Spanish Club 1,2,3,4, secretary 2; Pep Club 1,2,3; Human Relations Club 4; Prom Committees 2,4.

ROBERT ARTHUR KOTTMEIER
"What is a gentleman but his pleasure"
German Club 3.

JUDITH ANN KRAEUCHI
"Sincerity and truth are the basis of every virtue"
French Club 1,2,3,4; Art Club 1,4; Human Relations Club 3,4; Dramatics Club 1; Pep Club 1,2,3,4; Gymnastics Club 4; Prom Committee 1; Intramurals 3.

RICHARD KRAUSE
"The best minds do not always mind best"
Wrestling 2,3,4; Letterman's Club 3,4; German Club 2,3,4; Pep Club 3,4; Science Seminar 3; Math Seminar 3; Radio Club 3,4; National Merit Commendation.

BARRY ZALE KREM
"A regular fellow"
Football 1,2; Soccer 4; Track 1,2; Letterman's Club 3,4; National Merit Commendation 4.

MARLINE HAWES KUELTHAU
"Lightness and pixie charm laugh in heart and eyes"
National Honor Society 3,4; Tri-M 2,3,4; Varsity Basketball 2,3,4; GAC 3,4; Marching and Concert Band 2,3,4; Big Sisters 4; Varsity Volleyball 2,3,4; Homeroom President 4; National Merit Commendation 4.

KATHRYN ANN KUTTEN
"Elegant as simplicity"
Pep Club 1,2,3,4; Fashion Club 2; French Club 2, 3,4; Thespians 2,3,4; Human Relations Club 2,3, 4; Home Economics Club 2; "You Can't Take It With You" 2; "Sorry Wrong Number" 3; "Devil and Daniel Webster" 4.

NANCY LOUISE LABA
"Little in form, great in enthusiasm"
Rambler Managing Editor 4; *Ladue Local 3;* Human Relations Club 2,3; Steering Committee 4; Modern Dance 3; Pep Club 1,2,3; French Club 2, 3,4; Latin Club 1,2; Homeroom President 3; Prom Ticket Committee Chairman.

Be Thou

RENEE MARILYN LABOVITZ
"And life runs gaily as the sparkling sea"
Home Economics Club 2,3,4.

RICHARD DENNIS LAMPERTZ
"Maturity and excellence combined are rare"
Letterman's Club 3,4; Swimming 2,3,4; Water polo 2,3,4, Captain 4: German Club 2,3,4; Boys' Pep Club 3,4; Social Council 3.

SUZANNE LEE LASKY
"A fair lady of style"
Student Council 3; French Club 1,2; *Rambler* Art Editor 4; Human Relations Club Steering Committee 3; Pep Club 1,2,3,4; Intramurals 1,4; Prom Decoration Committee 2,3,4.

MARY ELLEN LAZARUS
"The image of good nature"
Pep Club 1,2,3,4, Cabinet 4; Spanish Club 2,3,4, Social Chairman 4; Human Relations Club 3,4; Home Economics Club 1,3, Fashion Show 3; Junior Leadership 3; Senior Leadership 4; Prom Committees 2,3,4.

CHARLES BERTRAM LEE
"He possesses friendliness in its highest form"
Varsity Water Polo 2,3,4; Varsity Swimming 2,3, 4; Varsity Track 1; Homeroom President 1,4; Cheerleader 3,4; Pep Club 3,4; Letterman's Club 2,3,4; transferred from Terre Haute, Indiana, 1960.

MARSHA ELLEN LIEBERMAN
"Her lips are full, her eyes are bright, that girl's forever laughing"
Majorette 3,4; Pep Club 1,2,3,4; French Club 2,3, 4; Modern Dance 2,4; Human Relations Club 2; *Rampage* 1; Holly Sale Publicity Chairman; Prom Committees 2,3,4.

EDITH LEONE LLOYD
"Her eyes are the richest and the rarest"
Thespians 3,4 "A Distant Bell" 3; "Sorry, Wrong Number" 3; "The Gazebo" Student Director 3; "The Devil and Daniel Webster" 4; Children's Theatre; Water Ballet 1,2, Costume Chairman 2; Student Council 4; Pep Club 1,2,3,4; French Club 1,2,3,4; Newspaper 1,2; Variety Show 2; Foreign Student Committee 2; Girl Reserves 1,2; Prom Committees 1,2,3,4; GAA 1,2; Intramural Council 4; transferred from Hinsdale, Illinois, 1961.

STEPHEN ALLEN LOCHMOELLER
"A little time for laughter"
Class Treasurer 1; Football 1; Letterman's Club 2, 3,4, Board of Control 4; Varsity Football 2; Basketball 1,2,3,4, Co-Captain 4; Track 1; Social Council 4; Intramural Council 3; Boys' Pep Club 3,4; Marching Band 1; French Club 2,3; Golf 2.

CARMEN GLORIA LOPEZ

"A soft and sweet voice to match a soft and sweet heart"

Spanish Club 4; Pep Club 4; American Field Service Foreign Exchange Student, Concepcion, Chile.

LAWRENCE JAY LUDWIG

"Man is by nature fond of novelty"

Soccer 1,4; Bowling Club 4; French Club 1; Intramurals 1,2,3,4; Mixed Chorus 1,2,3,4; Spring Musical 2,3,4.

JOHN WILLIAM MACDONALD II

"But youth, of course, must have its fling — so pardon us"

Football 1,2,3,4; Basketball 1; Track 1,3; Boys' Pep Club 3,4; Letterman's Club 4; Latin Club 1; Prom Committee 2,3; Boy Cheerleader 4.

CLEMENS LOWELL MAISE

"The trumpet's loud clangor excites us to arms"

Wrestling 2,3,4; Concert Band 2,3,4; Marching Band 1,2,3,4; Dance Band 4; Track 1; Boys' Pep Club 2,3,4; Modern Music Masters 2,3,4.

VIRGINIA MELLOU MARION

"Live to make the most of life"

Cheerleader 1; GAC 2,3,4; Social Council 4; Junior Leadership 3; Senior Leadership 4; Spanish Club 3; Homeroom President 2,3.

JUDITH LYNNE MARX

"Joy rul'd the day and love the night"

Pep Club 2,3,4; Human Relations Club 3,4; Home Economics Club 4; French Club 2,3; Modern Dance 3.

The Guardian

ETHEL BARRY MASTERS

"No beauty is like the beauty of the mind"

National Honor Society 2,3,4; Advanced Modern Dance 2,3,4; Spanish Club 3,4; Latin Club 2,3,4; *Rampage* 1; Student Council 2; GAC 4; Science Seminar 2; "Tame a Canary" 3; "Sunday Costs Five Pesos" 4; "The Missing Link" 1; National Merit Commendation 4.

ELIZABETH ANNE MAXWELL

"Sincerity, truth, faithfulness come into the very essence of friendship"

French Club 1,2,3; Pep Club 1,2,3,4; Winterlude Decoration Committee 2; Bowling Club 3,4; Home Economics Club 2,4; Fashion Show 3,4.

MARILYN TERESA MAZZONI

"Thus she set pen to paper with delight"

Creative Writing Club 3,4; *Panorama* 4; Future Nurses Club 2.

BONNIE ANN McBRIDE

"For her heart was in her work"

Latin Club 1,2,3; GAC 1,2; National Honor Society 3,4; Pep Club 1,2,3, President 4; transferred from Hinsdale Township High School, 1961; Nation[illegible] it Commendation 4.

LINDA JEAN McCLANNAN

"A winning smile and a heart at peace with all"

Student Council 4; Pep Club 2,3,4, Vice-President 4; Spanish Club 2,3,4; Hockey 2,3; Big Sister 4; *Rambler* 4; Tri-M 2,3,4.

JAMES DAVID McCOLLUM

"Worry is a stranger to me"

Spanish Club 3,4, Treasurer 4; Marching Band 1, 2,3,4; Concert Band 1,2,3,4; Football 1,2; Republican Club 3,4, Treasurer 3,4.

DAVID PRESTON McCONNELL

"Enjoy the present"

Soccer 1,2; Spanish Club 1,2,3; Track 1,2; Math Seminar 4; Science Club 1,2; Radio Club 1,2,4 President 2; transferred from Priory, 1961; National Merit Commendation 4.

CHARLES GREGORY McCOWEN

"He wears the rose of youth upon him"

Rifle Club; Football 1.

Of the Weak;

PATRICIA ANN McVICKER

"A kind heart is a fountain of gladness"

Homeroom President 4; Home Economics Club 2, 3,4, President 3; Spanish Club 1,2,3; Prom Committees 2,3,4; Fashion Show 2,3,4; Pep Club 1,2,3, 4; *Rampage* 1.

CARL FREDRIC MEIER

"All this and heaven too"

Football 1,2,3,4, Tri-Captain 4; Wrestling 4; Track 1,2,3,4; Letterman Club 4; Boys' Pep Club 3,4; Homeroom President 3,4: Social Council 2; Football Prom Escort 4; Intramurals 2,3,4.

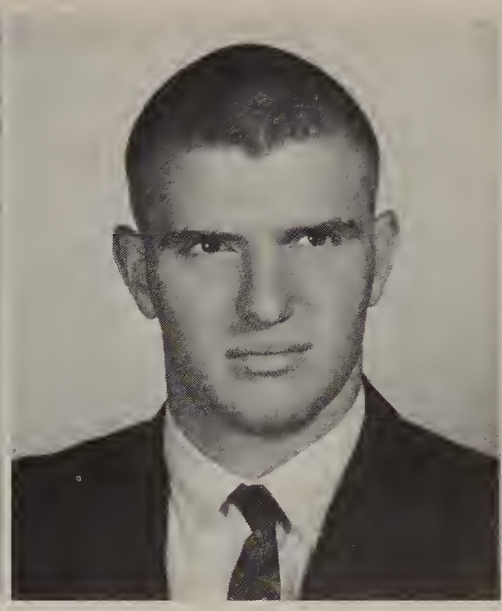

EVE MILIKOWSKY

"Sweet as the 'land of milk and honey'"

Pep Club 4; French Club 4; foreign student from Israel.

MARJORIE SUSAN MILLER

"A wise and understanding heart"

Pep Club 1,2,3,4; Junior Leadership 3; CAC 3,4; Hockey 2,3; Softball 3; Girls' Chorus 2,3; Mixed Chorus 4; Student Director and Accompanist 2,3; *Rambler* Sports Editor 4.

DAVID MARC MILLMAN

"As the sun colors flowers, so does art color life"

Thespians 2,3,4; *Panorama* Art Editor 4; Chess Club 1,2,3,4; Creative Writing Club 3,4; "You Can't Take It With You"; "The Gazebo"; *Crescendo* 3,4; "Buffalo"; "Sorry Wrong Number"; "Ugly Duckling"; "The Bat."

ELIZABETH ROSE MILLSTONE

"A person to be relied upon"

Panorama Editorial Editor 4; Pep Club 1,2,3,4; Human Relations Club 2,3,4; French Club 1,2,3,4; Big Sister 4; Latin Club 3,4; Prom Committees 2,3; Intramurals 1,2; Quill and Scroll 4; National Merit Commendation 4.

ELIZABETH ANNE MITCHELL

"Nothing is sweeter than the light of truth"

Volleyball 2; Basketball 1; Hockey 1,2,3.

MARJORIE ELAINE MITCHELL

"After all is said and done, there is only one Margie"

Pep Club 1,2,3,4; Home Economics Club 1,2,3,4; Fashion Show 3; French Club 2,3,4; Latin Club 1; Prom Committee 2; Human Relations Club 3,4; *Rambler* 4.

Of the Unfriended

DIANA LYNNE MOORE

"Youth is the season for joys"

Speech and Dramatics Club 1; Home Economics Club 4; Volleyball 4; Pep Club 1,2,3,4; Soft Ball 1,2,4; Art Club 1,4.

RANDEE MOROSE

"She is herself, and that is her chief charm"

Pep Club 1,2,3; Spanish Club 1,2; Home Economics Club 2,3; Fashion Show 2,3; Modern Dance 1,2; Intramurals 1,2,3; Prom Committee 2,3,4.

MARGARET SARAH MOVSHIN

"Wisdom is best when it is used, not spoken about"

Crescendo 3,4; Literary editor 3,4; National Merit Scholarship Semi-finalist 4; Latin Club 1,2,3,4; Creative Writing Club 3,4; National Honor Society 3,4; Chess Club 1,2,3,4; Secretary 3; German Club 3,4.

JUSTIN JOHN MUTRUX

"What he does he does well, where he goes he's sure to excel"

National Honor Society 2,3,4; Social Council 3,4; Vice-President 4; Class Vice-President 3; National Merit Semi-finalist 4; Cross Country 2,3,4; Captain 3,4; Soccer 2,3,4; Track 1,2; *Panorama* 4; French Club 2,3,4; Letterman's Club 3; Boys' Pep Club 3; *Prom* Reporter 4; Chess Club 1; President 1; Politics Club 1; President 1; Graduation Marshal 3.

THOMAS RALPH MYERS

"Merrily, merrily shall I live now"

Water Polo 2,3,4; Prom Committee 2,3,4.

GEORGE DOUGLAS NELSON, JR.

"He speaks little, but accomplishes many things"

Inductive Reasoning Seminar 3; Marching Band 3, 4; Water Polo Manager 4; Concert Band 3,4, Librarian 4; Swimming 3,4; Letterman's Club 3,4; National Merit Scholarship Semi-finalist 4.

JACK NELSON, JR.
"This life is most jolly"
Football 1,2; Track 1,2; Intramurals 1,2,3,4; Bowling Club 3,4; Boys' Pep Club 4.

SUSAN CAROLE NEWMAN
"Happiness is made to be shared"
Spanish Club 1,2,3; Pep Club 1,2,3,4; Homemaking Club 2,3,4; Intramurals 2,4; Secretary Homeroom 1,2.

RONDELL ALLEN NICASTRO
"Dashing, devilish and a gentleman too"
Wrestling 2,4; Social Council 3; Intramurals 1,2,3,4; Spanish 1,2; Rifle Club 1; Letterman's Club 2,3,4.

WILLIAM CARL NIELSON
"No sooner said then done — so acts your man of worth"
Student Council 1,2,3,4; Letterman's Club 3,4; Football 1,2,3,4; Soccer 3,4; Mixed Chorus 1,2,3,4; Latin Club 1,2; Boys' Pep Club 3,4; Basketball 1,2; Tennis 2,3,4.

HARLAN JAY NISSENBAUM
"Economy of words often leads to abundance of wealth"
Rambler Circulation Manager 4; German Club 3,4; Boys' Pep Club 3,4; Bowling Club 4; Latin Club 1,2; Investment Club 3,4; Prom Committees 2,3,4.

DAVID NIXON
"I'd rather be quiet and remembered, than loud and forgotten"
Football 1,2,3; Soccer 2,4; Baseball 2; German Club 2,3,4; Homeroom President 3.

JEFFREY DEAN NUSBAUM
"The reason firm, the temperate will"
Football 1,2; Track 2,3; Boys' Pep Club 3,4; Letterman's Club 2,3,4; Biology Club 2; President 2; Spanish Club 3; Young Republicans 3,4; Transferred from Fort Worth Texas, 1960.

WILLIAM EDWARD ODELL
"Virtue proceeds through toil"
Rambler and *Panorama* Photographer 3,4; Football 1; Homeroom Treasurer 1; Spanish Club 2,3; Senior Math Seminar 4; Rifle Club 1,4; Boys' Pep Club 3,4; Biology Club 4.

Thou the

MARY ANN OLSEN

"True to her word, work and friends"

Pep Club 1,2,3,4; Mixed Chorus 1; Musical 1; French Club 2,3,4; Human Relations Club 3,4; Home Economics Club 4; Fashion Show 2,4; *Rambler* Subscriptions Manager 4; Prom Committees 2,3,4.

ROBERT HENRY OPPENHEIMER

"Who thinks clearly and speaks frankly need never fear his convictions"

Investment Club 3,4; Boys' Pep Club 3,4; Latin Club 1,2; Prom Committees 3,4; Intramurals 2,3,4; National Merit Commendation 4.

JEANNE HANSEN PAPE

"Her charm and poise attracts the boys"

Homeroom President 1; Student Council 1; Social Council 2; Latin Club 1; French Club 2,3; Girls' Pep Club 3; Treasurer 3; Home Economics Club 4.

RONALD LEE PARADOSKI

"Private sincerity is a public welfare"

Biology Club 2; Vice-President 2; Bowling Club 4; Varsity Golf 2; Art Club 4.

JOHN HOWARD PAYNE

"Be silent and safe-silence never betrays you"

Bowling Club 2,3,4; Vice-President 3,4; Rifle Club 1,4; Boys' Pep Club 4; German Club 3,4.

KENNETH NOEL PELTIER

"An educated man is a traveled man"

RICHARD LOGAN PENNINGTON

"He is a man and whatever concerns humanity is of interest to him"

Student Council 1,2,4; Social Council 2,3,4; National Honor Society 3,4; Football 1,2,3,4; Track 1, 2,3,4; Class President 1,2; *Panorama* Business Manager 4; Letterman's Club 2,3,4; Boys' Pep Club 3,4; Prom Escort 3; Prom Marshal 4; Biology Club 4; Calculus Club 4.

ALAN JOEL PEPPER

"He who has ability finds his place"

Football 1,2,3,4; Tri-Captain 4; Letterman's Club 2,3,4; Board of Control 4; Basketball 1,2,3,4; Baseball 2; All Conference Football 3,4; Boys' Pep Club 3,4: Investment Club 4; French Club 1,2,3,4; Student Council 1: Football Prom Escort 4; *Panorama* 4.

Friend.

GARY ARTHUR PEPPER

"Happy-go-lucky carefree guy"

French Club 2,3,4; Letterman's Club 2,3,4; Basketball 1,2,3,4; Class Secretary 1; Baseball 2,3,4; Football 1,2; Boys' Pep Club 3,4; Intramural Representative. 2.

JOHN HOWARD PERCY

"All is accomplished by vigorous effort and honest arm"

Band 1,2,3,4; French Club 3,4; Debate Team 3,4; Boys' Pep Club 3,4; President of Ladue Young Republican Club 3,4.

Best wishes to a real nice guy. Nothing to you for Bye Bye Birdie. John

PAUL RICHARD PERLOW

"As an athlete quick is he, in making friends much faster still"

Key Club International 2; Cross Country 2,3,4; Track 3,4; Prom Committee; transferred from Los Angeles, California.

MARY BETH PETCHAFT

"Sweet, smiling, sincere"

Thespians 2,3,4; Tri-M 2,3,4; Mixed Chorus 2,3,4; Musicals 1,2,3,4; Pep Club 1,2,4; French Club 1,2.

SUSAN ELAINE PLENGEMEIER

"Always a big, friendly smile"

Spanish Club 2; Intermediate Modern Dance Club 2; Home Economics Club 3,4; Fashion Show 2,3, 4; Human Relations Club 4; Prom Committee 4.

JAMES JAY POLLOCK

"Nothing more precious than laughter and love of friends"

Tennis 2,3,4; Cross Country 2,3; Investment Club 3,4; Boys' Pep Club 3,4; French Club 2,3,4; Student Council 2,3,4; Charity Committee Chairman 4; "The Devil and Daniel Webster 4; Letterman's Club 4; transferred from Western Military Academy, 1960.

RUTH ELLEN POTHOFF

"Twas her thinking of others made you think of her"

Tri-M 3,4; Marching Band 2,3,4; Color Guard 3,4; Concert Band 2,3,4; French Club 1,2,3; Pep Club 1,4; Bowling Club 3.

GEORGE AUGUST POTRATZ

"A man who does not think for himself does not think at all"

Concert Band 1,2,3,4; Thespians 2,3,4; "You Can't Take It With You" 2; National Honor Society 3, 4; Wrestling 3,4; "The Bat" 2; "The Devil and Daniel Webster" 4; National Merit Semi-finalist 4; German Club 2,3,4; President 4; All County Band 2; "B" Tennis 2; Tri-M 2,3,4.

No Guerdon

MICHAEL ALLAN POWELL

"I can resist everything except temptation"

Football 1,2; Intramurals 1,2,3,4; Pep Club 4; Bowling Club 1; Prom Committee 2.

CAROLE DIANE PRICE

"With such red hair, anything she might dare"

Panorama, Advertising Manager 4; Pep Club 1,2, 3,4; Home Economics Club 3; French Club 1,2; Modern Dance 2,3; Fashion Show 3.

STERLING LORENZ PRICE, JR.

"Always a smile to every spoken word, and a wit to answer everything he's heard"

Spanish Club 1,2,3, President 3; Boys' Pep Club 3, 4; Social Council 3; Letterman's Club 3,4; "The Missing Link" 1; Tennis 2,3,4; Human Relations Club 4; Business Club 4; Homeroom President 4.

RANDALL BOWER RAHN

"His smile ever glowing"

Soccer 3,4; Water Polo 3,4; Baseball 1,2; Basketball 1; Swimming 2; Letterman's Club 2,3,4; Boys' Pep Club.

JOHN BEN REICHMAN

"I will be the pattern of all patience"

Latin Club 1,2; Investment Club 3; Chess Club 1, 2,3,4; Math Seminar 4; Debate Club 3,4; Boys' Pep Club 3,4; Human Relations 3.

LEO FRANCIS REPOVICH

"Live life — every golden minute of it"

SUSAN VICTORIA REYNOLDS

"Live truly and thy life shall be a great and noble deed"

Student Council 1,2, Treasurer 2; *Rambler* 4; Class Treasurer 2; Pep Club 3,4; Cheerleader 1,2; French Club 3,4; Hockey 1,2,3,4; Junior Leadership 3; Senior Leadership 4; GAC 4; Colorguard 2; Big Sister 4; Basketball 1,3; transferred from Wallingford, Pa., 1961.

JOYCE ANN RITTER

"The sparkle that she brings outshines a thousand stars"

Pep Club 1,2,3,4; Secretary 1,4; Cabinet 2,3; Student Council 2; *Rambler* 4; Spanish Club 1,2,3,4; Junior Leadership 3; Senior Leadership 4; Girls' Chorus 3.

RANDALL DEAN ROBERTS

"Fields are won by those who believe in winning"

Football 1,2,4; Band 1,2,3; Track 1,2,3,4; Wrestling 4; Letterman's Club 2; Rifle Club 1,4; Dance Band 3,4.

SANDRA ANN ROBERTS

"Her sincerity shows through"

Marching Band 1,2; Home Economics Club 4; Pep Club 3.

SUSAN GAYE ROSENBAUM

"Come to her with your troubles; her smile will melt them away"

"Big Sister" 4; *Rambler* 4; Latin Club 1,2; Human Relations Club 2,3,4; Social Council 1,4; Pep Club 1,2,3,4; French Club 2,3,4; National Merit Commendation 4.

BARBARA LEE ROSENBERG

"It would only spoil her by trying to explain her"

Pep Club 1,2,3,4; Cabinet 2,3; French Club 2,3,4; Hockey 3,4; Mixed Chorus 2,3,4; GAC 2,3,4; Softball 2,3,4; Modern Dance 1,2,3,4; Swimming Team 2; Junior Leadership 3; Senior Leadership 4; Spring Musicals 1,2,4; Prom Committees 2,3,4.

ROBERT ARTHUR ROSENBLOOM

"Success is the child of diligence"

National Merit Semi-finalist 4; National Honor Society 3,4: *Rambler* Co-editor 4; Science Seminar 3; Latin Club 1,2,3,4; Biology Club 4; Boys' Pep Club 3,4; Investment Club 3; Politics Club 3; Quill and Scroll Treasurer 4.

DAVID ALAN ROSENFIELD

"Concentration is my motto"

National Honor Society 3,4; *Rambler* Sports Editor 4; Baseball 2; Investment Club 3, Secretary 3; Latin Club 1,2,3,4; Boys' Pep Club 3; National Merit Semi-finalist 4; Basketball 1; Cross Country 4; *Rampage* Sports Editor 1; Spotlight on Youth Reporter 4.

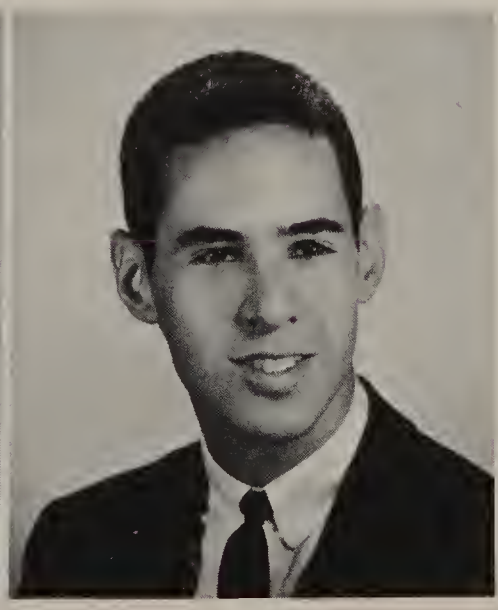

For Thy

GRACE CELESTE ROSENTHAL

"Grace comes into the soul as the morning into the world"

Student Council 1,4; Publicity Chairman 4; *Rambler* Junior Class Editor 4; Snack Bar 3; Personnel Manager 3; Home Economics Club 2; Fashion Show 2; Tennis 2,3,4; Pep Club 1,2,3,4; Cabinet 2,3; French Club 1,2,3,4; Representative 3; Prom Committees 2,3,4; Homeroom President 2.

RICHARD A. ROSENTHAL

"Give me a keen and ever present sense of humor"

Soccer 1,2,3; Social Council 2,4; Prom M.C. 2,3; Letterman's Club 3,4; Board of Control 4; Cross Country 3,4; Ram's Ramble M.C. 3,4; National Merit Semi-finalist 4; Boys' Pep Club 3,4.

MICHAEL ALLEN ROTHSCHILD

"A man's strength is his motto"

Debate Club 3,4; Latin Club 1,2; French Club 3, 4; Human Relations Club 4.

CAROL ANN RUBENSTEIN

"A lady deck'd with cherry blossoms and butterfly poise"

Pep Club 1,2,3,4; Intramurals 1,4; Social Council 4; *Rambler* 4; French Club 2,3; Homeroom Secretary and Treasurer 2; Homeroom President 3; Human Relations Club 4.

MICHELE ANN RUDMAN

"She creates beauty with a song, confidence with a smile"

Student Council 4; Spanish Club 1,2,3, Vice-President 3; GAC 3,4; Big Sisters 4; Modern Dance 2,3, 4; Pep Club 1,2,3,4; Cabinet 3; *Rambler* 4; Tri-M 2; Spring Musicals 1,2,3,4.

SUSAN JEANNETTE RUPPERT

"Silence is one great act of conversation"

Pep Club 1,2,3,4; Volleyball Team 2; A Cappella Choir 1,2,3; Future Nurses Association 3; GAC 1,2, 3; Variety Show 3; Spanish Club 3; Mixed Chorus 4; transferred from Lindbergh High School, 1961.

CAROLE L. RYAN

"Blonde hair and dancing eyes, she's a hit with gals and guys"

Pep Club 1,2,3,4; Hockey 3,4; Tennis 3,4; Junior Leadership 3; Senior Leadership 4; Intramurals 1, 4; French Club 1,2,3,4; Representative 2; GAC 3, 4; Home Economic Club 3.

JOAN ELIZABETH SACHSE

"Quiet people are welcome everywhere"

Spanish Club 2; Home Economics Club 2; Future Nurses Club 2,3,4; President 3,4.

Valor Seek,

KENNETH M. SAMUELSON
"I only say what I believe"
Math Seminar 4; Radio Club Secretary-Treasurer 2,3,4; Latin Club 3; Track 2.

THOBURN PACKARD SANDS, JR.
"With the grace of ease"
Senior Math Seminar 4; German Club 2,3,4; Investment Club 3; Boys' Pep Club 2,3,4; Chess Club 3.

NOEL LOUISE SCHATTYN
"Her heart and soul do sing"
Spanish Club 1,2,3; Mixed Chorus 1,2,3,4; Social Council 3; Tri-M 2,3,4; All County Chorus 2; Pep Club 1,2,3, representative 1; Musicals 1,2,3,4; Ram's Ramble Talent Show 2,4; Junior-Senior Prom Entertainment 2; Spanish Club Luncheon Entertainment 3; Prom Committees 1,2,3,4; Magazine Drive Assemblies 3,4.

JOHN RUSSELL SCHAUMBURG
"A man that makes no noise over a good deed, but passes on to another"
Football 1,2,3,4; Track 1,2,3,4; Prom Committees 2,3,4, Entertainment Chairman 2; Prom Escort 3; Junior Class Treasurer 4; Social Council 4; Letterman's Club 2,3,4, President 4; Student Council 1; Spanish Club 1,2,3; Boys' Pep Club 3,4.

GARY ALLEN SCHEINKMAN
"The time to be happy is now; the place to be happy is here"
Letterman's Club 3,4; Boys' Pep Club 3,4; Spanish Club 3; Wrestling 2; Chess Club 1,2,3,4; Bowling 2,4; Senior Math Seminar 4; National Merit Commendation 4.

SUZANNE LYNNE SCHIFFER
"She seems mighty quiet but when you get to know her she's quiet a riot"
French Club 1,2; Hockey 3; Homeroom Secretary, Vice President 1,3; Tennis 2; Pep Club 1,2,3,4; Cabinet Member 3; Human Relations Club 4; Homemaking Club 4; Intramurals 4.

MARC JAY SCHMELZER
"A fiery competitor"
Panorama Sports Editor 4; Latin Club 1,2; German Club 3,4, Board Member 4; Investment Club 3; Biology Club 4; Boys' Pep Club 3,4; Prom Committees 2,3,4; Basketball 1; *Rambell* 4; National Merit Commendation 4.

MARTY JAY SCHNEIDER
"No wrong, no hurry, takes life as it comes"
Spanish Club 2,3; Investment Club 3; Boys' Pep Club 3,4; Gymnastic Club 4; Intramurals 2,3,4; Art Club 4; transferred from University City, 1960.

No End

NANCY HASTINGS SCHNURE

"Perfection is the child of time"

Spanish Club 2,3,4; Basketball 2,3,4; Mixed Chorus 3,4; Volleyball 2,3,4; Pep Club 2,3,4; Intramural Representative 2; Varsity Hockey.

EDWARD JAY SHAMSKI

"Happy the man, free and independent"

Track 1,2,3; Boys' Pep Club 3,4; Social Council 1; Rifle Club, President 4; Latin Club 1,2,3,4; Letterman's Club 3,4.

STEPHEN ALBERT SHANK

"The pride of the artisan in his art and its uses is pride in himself"

Art Award 1; *Crescendo* Editor 4; Student Council 2; Prom Decorations Committee 2; French Club 3,4.

MARGUERITTE DONNA SHEA

"Quiet, reserved, never unnerved"

Pep Club 1,2,3,4; Mixed Chorus 1,2,4; Bowling Club 1,2,4, Treasurer 1, Secretary 2; Homeroom Chairman 2; GAA 1,2; GAC 3,4; Volleyball 3; "Tame a Canary" 3; transferred from Waukegan, Illinois, 1961.

MARY KATHERINE SHEAR

"Diligence and skill go a long way"

Science Seminar 2; Student Council 3; "A Distant Bell" 3; Thespians 3,4; Varsity Tennis 3; Honor Society 3,4, Secretary 4; Senior Class Vice President; *Rambler* Editor 4; Social Council 4; Big Sister 4; Quill and Scroll 4; National Merit Scholarship Semi-Finalist 4; Experiment in International Living, Holland Summer 1962, Humanities Seminar 4.

DANIEL MARTIN SHEETS

"Man is a reasoning animal"

Stage Crew 3,4; Wrestling 2; Thespians 3,4; Investment Club 3; French Club 1,2; Debate Club 3; Football 1,2; Boys' Pep Club 3,4.

JUDY ANN SHEPARD
"Gentle thoughts and calm desires"
Spanish Club 1,2,3; Human Relations Club 4; Pep Club 1,2,3,4; Volleyball 4.

JAMES BRADLEY SHER
"Fore! . . . Practice makes perfect"
Golf 2,3,4; Captain 3,4; Football 1; Soccer 2; Letterman's Club 3,4; Boys' Pep Club 3,4; Spanish Club 2,3; Prom Committee 2,3.

CHRISTOPHER JOHN SHIELL
"Don't fence me in"
Football 1,2,3; Tennis 2,3; Wrestling 1,2,3.

RICHARD ARNOLD SIEGEL, JR.
"An adventurer and man of action will never be bored"
Football 1,2,3, Trainer 4; Lacrosse 3; Letterman's Club 3,4; Spanish Club 3,4; Basketball 1,2,3; Public Speaking 2,3; Folk Sing 3; President Homeroom 1,2; transferred from Winchendon, Mass.

NINA SILBERMAN
"It is easier to smile than frown"
Archery 2; Hockey 2; Captain 2; Basketball 2; transferred from U. City, 1962.

ALLAN SILVERBERG
"Great hopes make great men"
Bowling Club 2,3,4, President 4; Intramual Council Representative 4; Spanish Club 3,4; Boys' Pep Club 3,4; Golf Team 3,4; Baseball 2; Latin Club 1,2; Letterman's Club 3,4.

MICHELE KAY SILVERMAN
"Youth is full of pleasure"
Chorus 1,2.

CAROL KING SIMMONS
"An unexpected laughter shall fill the world with flame"
Big Sisters 4; Snack Bar 3; *Panorama* 4; Junior Leadership 3; French Club 1,2,3,4; representative 4; Pep Club 1,2,3; Home Economic Club 3; Girls' Chorus; Quill and Scroll 1.

Beyond the

JEFFREY JAY SINGER
"May I live to myself and call my time my own"
Chess Club 2; Spanish Club 2,3; Radio Club 3,4, President 4.

GARY ALAN SINGMAN
"As soon as there is life, there is danger"
Football 2; Track 3; Boys' Pep Club 3,4; Wrestling 3,4; Letterman's Club 3,4; French Club 2,3; transferred from University City, 1959.

CHERYL ANN SMART
"Heaven's sweetest air"
Pep Club 1,2,4; Mixed Chorus 4; German Club 3, 4; Girls' Chorus 3; Latin Club 1,2.

SUSAN SMITH
"She has a kind word for everybody and a smile for each"
Student Council 2,3,4, Secretary 3, Vice-President 4; Prom Escort 2; Varsity Basketball 2; Varsity Volleyball 2,3,4; GAC 2,3,4; Cheerleading 1,3,4; Pep Club 1,2,3,4, Treasurer 2; Spanish Club 1,2, President 1; Prom Committees 1,2,3,4; Senior Gift Committee 4; Football Queen 4.

EDWARD HENRY SODERSTROM II
"Brilliance need not be expressed, it will always be seen by others"
Track 2,3,4; Cross Country 3,4; National Honor Society 3,4; Latin Club 2,3,4; Chess Club 1,2,3,4; National Merit Semi-finalist 4.

DIANNE HOPE SOKOLIK
"True delicacy, the most beautiful heart leaf of humanity"
Social Council 2; Modern Dance 3; Pep Club 1,2, 3,4; French Club 3,4; Human Relations Club 4; Homeroom News Reporter 1.

Bert
Its been great
knowing you!
Loads of luck in
everything you
do
Harlan

HARLAN DENNIS SOLOMON
"The unexpected always happens"
Football 1; Cross Country 2; German Club 2,3,4; Boys' Pep Club 3,4; Track 1,2; Bowling 1,4; Senior Math Seminar 4; Human Relations Club 4.

EDWARD GEORGE SOMMERLATH
"High and Mighty"
Basketball 1,2,3,4; Track 1,2,3,4; Football 1; Intramural Representative 1; Investment Club 4; Latin Club 2,3; Letterman's Club 2,3,4, Board of Control 4; Boys' Pep Club 3,4.

Avowed end.

HELEN RUTH SPECTOR

"All greatness is unconscious or is little and naught"

National Merit Semi-finalist 4; *Panorama* Feature Editor 4; Human Relations Club 2,3,4; Seminar Series I 3; Pep Club 1,2,4; "Tame a Canary" 3; French Club 1,2,3,4; Quill and Scroll President 4.

JUDITH ANN SPICER

"A little mischief plus a little fun to SPICE each day"

Majorette 3, Head 4; Homemaking Club 1,2,3, President 4; Fashion Show 1,2,3,4; French Club 2, 3,4; Pep Club 1,2,3,4; Big Sister 4; Social Council 3, 4; Homeroom President 1; Snack Bar 3.

BILL ST. CLAIR

"Go where he will, the wise man is at home"

National Honor Society 2,3,4; Student Council 2, 3,4; French Club 2,3; National Merit Semi-finalist 4.

EDWARD WALTER STALEY

"My brain, it beams with endless schemes"

Student Council 1; Football 1,2,3; Intramural Council 2; Track 1,2; Spanish Club 2,3,4; Soccer 2,3,4; Boys' Pep Club 3,4; Band 1; Letterman's Club 4; Rifle Club 4.

RICHARD WOLFE STEIN

"Gentle in manner and strong in performance"

Class President 3; Boys' Pep Club 3, President 4; Student Council 1,3,4; Prom Committees 2,3,4; Football 1,2,3,4; German Club 2,3,4; Prom Escort 3; Co-Chairman Senior Gift Committee; Baseball 2; Soccer 2; Letterman's Club 4; Homeroom President 2.

MARTHA ANN STEINMAN

"With will one can do anything"

Social Council 2,3,4; Class Vice-President 2; Student Council 1; Honor Society 2,3,4; Winterlude Escort 2, *Rampage* 1, *Panorama* Managing Editor 4; Pep Club 1,2,3,4, President 1; Quill and Scroll 4; Hockey 2,3,4; Basketball 2,3,4; GAC 2,3,4; American Field Service Semifinalist 3; Big Sister 4; Tri-M 2,3; Softball 2, Tennis 3; French Club 2,3, 4; Prom Committees 2,3,4.

RANDY ILENE STEINMAN

"She is many things, but most of all sincere"

French Club 2,3,4; Pep Club 1,2,4; Homeroom President 4; Intramural Council 1; Hockey 3; Volleyball 2,3,4; Basketball 2,3,4.

SHARON ANN STEINMAN

"With still a thousand things to say"

Spanish Club 1,2,3,4; Prom Committees 2,4; Pep Club 1,2,3; Social Council 1; Human Relations Club 4; Intramurals 4; Props Committee 4; Snack Bar 3.

Wouldst Thou

EDWARD STEPHENSON, JR.
"Of deeds, not words"
Wrestling 2; Intramurals 1,2,3,4, Representative 3; Student Council 4; Track 1; Boys' Pep Club 3,4; Letterman's Club 3,4; Spanish Club 1,2,3; *Panorama* 4.

BARRY ALAN STERNECK
"Thoughtful and dependable, a good friend"
Band 1,2,3,4; Yearbook 2,3; *Rambler* Advertising Manager 4; Football 3; Horseback Riding 3; Polo 3; transferred from Missouri Military Academy, 1962.

DONALD EDWIN STILL
"A mind is more excellent than every weapon"
Swimming Team 2,3,4; Letterman's Club 3,4; Stage Crew 2,3,4; Thespians 3,4; Boys' Pep Club 3,4; German Club 2,3; Radio Club 4; National Merit Commendation 4.

EDITH LOUISE STONE
"Cute, clever and full of fun, known and liked by everyone"
Student Council 2; Junior Leadership 3; Senior Leadership 4; Girls' Athletic Club 3,4, Treasurer 3; Swimming Team 2,3,4; Majorettes 3,4; Tennis Team 3,4; Spanish Club 1,2,3,4, Vice President 4; Human Relations Club 2, Secretary-Treasurer 2.

PHYLIS ANN STOUT
"Modesty is the citadel of beauty and virtue"
Pep Club 1,2,3,4; French Club 1,2; Mixed Chorus 4; Intramurals 4; Winterlude Prom Committee 2; transferred from Southwest High School, 1960.

BEN SUSMAN
"He is easy-paced"
French Club 1,2; Boys' Pep Club 3,4; Investment Club 4; Letterman's Club 4; Cross Country 2; Soccer 2; Tennis 3,4.

EILENE SUE SVARIN
"Enjoy her dear wit and gay rhetoric"
Spanish Club 1,2,3,4, Secretary 1; Pep Club 1,2,3,4; Girls' Chorus 1,2,3; *Rambler* 4.

CAROL BETH TANZER
"The hand of the diligent shall bear rule"
Student Council 3; *Rambler* Business Manager 4; Thespians 3,4; Big Sisters 4; Pep Club 1,2,3,4; Junior Leadership 3; Human Relations 2,4; Tri-M 3,4.

STEVEN EDWARD THOMAS

"Youth is eternal in this boy of jist"

Wrestling 3,4; French Club 2; Letterman's Club 3, 4; Prom Committees 2,3,4; Boys' Pep Club 4; Track 1.

PATRICIA ANN TSCHAPPLER

"Quiet sweetness"

Spanish Club 2,3; Pep Club 1,2,3,4; Gymnastics Club 4; Mixed Chorus 1,2,3,4; "April Alegro" 1; "Thanks For The Memories" 2; "Tame A Canary" 3; "Bye, Bye Birdie" 4.

MELODIE TUCKER

"A pretty girl is like a MELODY"

Cheerleader 1; Student Council 1; GAA 1,2; Girls' Pep Club 3,4; "Tame A Canary" 3; Intramurals 4; Fashion Show 3; transferred from University City, 1961.

LESLEY JOAN TUREEN

"Good LUCK is the gayest of all gay girls"

Student Council 4; Homeroom Secretary-Treasurer 1; Homeroom Vice President 4; *Panorama* 4; Human Relations Club 3,4; French Club 1,2,3,4; Pep Club 1,2,3,4; Prom Committees 2,3,4; Intramurals 1,4; Investment Club 4.

ERIC WAYNE UHRMACHER

"In life he finds laughter and fun, but when there's work he gets it done"

Mathematics Seminar 3,4; Latin Club 1,2; German Club 3,4; Manager School Book Store 4; Track 1, Cross Country Team 2; Boys' Pep Club 3,4; Investment Club 3.

CAROL SUE UNGER

"Fair of face and heart"

Girls' Chorus 2; Homeroom President 3; Student Council 1,2; Pep Club 1,2,3; Latin Club 1,2, 3; Bowling Club 4; Big Sisters 4.

Thy God-Like Power

DONALD VAN WELL
"Art is life seen through temperament"

NILA JEAN VOUGA
"A perfect woman nobly planned"
Pep Club 1,2,3,4; Homeroom Vice-President 4; French Club 1,2; Prom Committee 2; Latin Club 1.

ARNOLD ROY WADUM
"Nothing common or mean does he"
Football 3; German Club 3,4; Wrestling 3,4; Chess Club 1; Latin Club 2,3; National Merit Commendation 4.

STEPHAN EDWARD WALDMAN
"Nonsense can only be defended by nonsense"
Football 1; Dramatics 1,2,3; Democratic Club 4.

DONALD ERNEST WALTER, JR.
"Sentiment and sense"
Marching Band 1,2,3,4; Spanish Club 1,4; Tri-M 2,3,4; Concert Band 1,2,3,4; "The Devil and Daniel Webster."

ROY ALBERT WALTHER III
"Stronger than the ROCK of Gibralter"
Social Council 3; Letterman's Club 4; Boys' Pep Club 3,4; Homeroom Treasurer 3; Football 1,2; Basketball 1,2; Baseball 2,3,4; German Club 2,3.

MYRA WARSHAFSKY
"Imagination rules the world"
Rambler 4; Pep Club 1,2; Latin Club 1,2; Homemaking Club 3; Fashion Show 3; Spanish Club 4.

SANFORD IVAN WAX
"He has been the worker behind many scenes"
Latin Club 1; German Club 2,3,4; Investment Club 3,4, Vice-President 3; Boys' Pep Club 3,4, Secretary 3; Letterman's Club 3,4, Vice-President 4; Football 1,2,3,4; Basketball statistician 4; Holly Sale Committee Chairman 3; Prom Chairman 2,3.

Preserve, Be God-Like

LORA JANE WAXMAN
"Efficient and clever, sincere in her efforts"
Panorama 4; Prom Committees 2,3,4; French Club 1,2,3; Spanish Club 3,4; Pep Club 1,2,3,4.

EDWARD ARTHUR WEISS
"Doing easily what others find difficult is talent; Doing what is impossible for talent is genius"
National Honor Society 2,3,4, Vice-President 4; Bookstore Manager 3,4; German Club 2,3,4; U.N. Pilgrimage 3; Harvard Book Award 3; Science Seminar 2,4; Humanities Seminar 3; Math Seminar 3,4; National Merit Semi-finalist 4; Intramural Council 4; Football Statistician 4; Investment Club 3,4; Boys' Pep Club 3,4; Math Contest Winner 2,3; Latin Club 1; Politics Club 1.

DEANNA GAIL WEISSMAN
"A personality that makes friends; a loyalty that keeps them"
Cheerleader 1,2,3,4, Captain 4; French Club 1,2,3,4; Pep Club 1,2,3,4; *Rambler* 4; GAC 2,3,4; Big Sisters 4; Social Council 2,4; Prom Committees 2,3,4; Prom Committee Chairman 4.

JUANITA LEE WESTON
"A genial spirit means a genuine personality"
Hockey 3,4; Volleyball 2,3,4; Basketball 3,4; Softball 2,4; GAC 3,4; Junior Leadership 3; Senior Leadership 4; French Club 2,3,4.

WARREN WEXLER
"A man after his own heart"
Math Seminar 4; Spanish Club 1,2,3; Prom Committees 2,3,4; Boys' Pep Club 3,4; Baseball 2; Intramurals 1,2,3,4.

BENJAMIN JOSEPH WHITE
"He who thinks for himself is a free man"
Homeroom President 4; Social Council Publicity Chairman 4; Intramural Council 4; Spanish Club 1,2,3; Boys' Pep Club 3,4; *Rampage* 1.

Best of luck in everything you do. Enjoy your summer. Glenn

WILLIAM NELSON WIDER
"It is better to wear out in mischief than to rust out in solemnity"
Football 1,2,3,4; Letterman's Club 3,4; Boys' Pep Club 3,4; Soccer 2,3,4, Captain 4; Prom Committees 2,3,4; Baseball 2,4; Intramural Council 4.

GLENN WOOD
"Man is a reed, but he is a thinking reed"
Concert Band 1,2,3,4; Dance Band 2,3,4; Cross Country 1,2,4; Marching Band 1,2,3,4; Soccer 2,3,4; Tri-M 2,3,4.

In the Will to Serve."

Author Unknown

KENT SEBASTIAN WOOD
"Swift and sure go quiet feet"
Math Seminar 3,4; Inductive Reasoning Seminar 3; Chess Club 2,3,4; Russian Club 3; Politics Club 1; French Club 2,3,4; National Merit Commendation 4.

JUDITH ANN WOODMAN
"Worth and friendship glow within"
Panorama 4; "A Distant Bell" 3; Pep Club 1,4; Bowling Club 3,4; Fashion Show 2; French Club 2,3,4; Prom Committees 2,3,4; Homemaking Club 2.

MARY LEE WOODS
"Thoughts are seeds of future deeds"
Pep Club 1,2,3,4; Spanish Club 1,2,3,4, Reporter 3,4; Home. Economics Club 3; Gymnastics Club 4.

EDWARD CHRISTOPHER WULFF
"Little friends may prove great friends"
Baseball manager 3,4; Cross Country managers 4; Prom Committees 2,3.

SAR KATHLEEN YEAGER
"Music is well said to be the speech of angels"
National Honor Society 2,3,4; Hockey 2,3,4; Basketball 3,4; GAC 2,3,4; Pep Club 1,2,3,4, Treasurer 4; Tennis 2,3,4; Junior Leadership 3; Senior Leadership 4; Tri-M 2,3,4.

MARSHALL YOUNG
"All experience is an arch to build on"

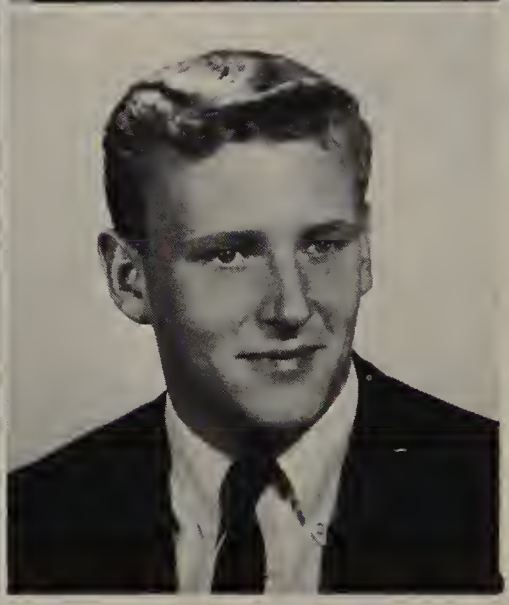

GARY ZIDE
"My business and my art is to live"
Spanish Club 2; Bowling Club 1,4; transferred from University City High School, 1960.

CECILIA CLAIR ZIMMERMAN
"She walks life's way with an easy tread"
Pep Club 3.

JAMES ZIMMERMAN
"Youth comes but once in a lifetime"

ROBERT BRIAN ZIMMERMANN
"Personality and humor go hand in hand"
Football 2; Human Relations Club 4; Dance Band 2,3,4; Tri-M 3,4; Marching Band 1,2,3,4; Concert Band 1,2,3,4; Boys' Pep Club 2,3,4.

ELEANOR ZIMRING
"Happiness and laughter are the main spokes on her wheel of life"
Rambler 4; Fashion Show 2,3; French Club 1,2; Home Economics Club 2,3; Prom Committees 2,3, 4; Human Relations Club 2,3; Pep Club 1,2,3,4.

NOT PICTURED

Carol Arthur
James Barnes
Andrew Tilles Carver, Jr.
Susan Friedman
Beverly Gaynor
Susan Hanson
Steven Harmon
Jerry Johnson
Gail Machtinger
Nancy Moore
Austin Rust
Gerald Shultz
Melvin White

Don Brown
Rebbie Hammerman

MOST
STUDIOUS

CUTEST
SMILE

Joyce Ritter
John Schaumburg

Senior Superlatives

MOST
TALKATIVE

Susan Deibel

Gary Pepper

CUTEST COUPLE

Ginger Marion and Steve Lochmoeller

Ron Nicastro
Nancy Handelman

BIGGEST
FLIRT

MOST
LIKELY TO
SUCCEED

Neil Alex
Rebbie Hammerman

Terry Crouppen
Ginger Marion

BIGGEST JOKER

MOST FRIENDLY

Sue Smith
Charles Lee

BEST

John Schaumburg

DRESSED

Sue Lasky

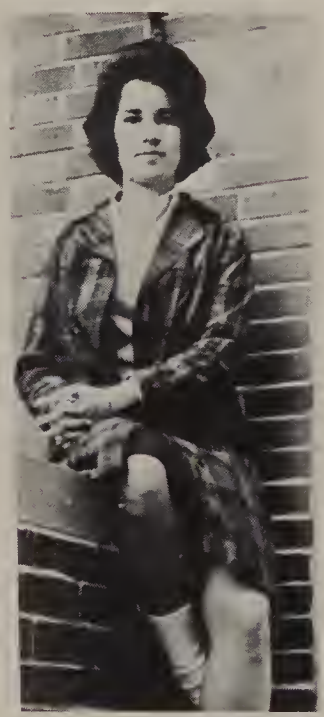

THE SCHOOL

Skip Corn

DONE MOST FOR

Martha Steinman

Barb Bock
Alan Pepper

BEST LOOKING

Fran Gelber
Camp Auer

MOST ATHLETIC

Junior Class

STANDING: Betsy McBride, Treasurer; Nancy DeWoskin, Secretary; Linda Sternberg, Vice President; *SEATED:* Paul Oscarson, President.

Best — Have a great summer & see you in the fall for a fabulous Senior year!
Linda

Junior Class activities began even before school did this year. Class members gathered at the Riviera Pool and Park for a fun-filled afternoon of swimming and eating.

As school got under way, so did plans for Ladue's first homecoming weekend. Junior's demonstrated their imaginative talents by constructing an over sized tube of toothpaste. They called it Ram-O-Dent and won the prize for the best float in the parade.

The holiday season brought carloads of enthusiastic Juniors to the doors of Ladue residents. Their goal was to place a sprig of kissing branch over the door of every home in the area. The successful mis-

FRONT ROW: M. Hageman, D. Lange, L. Binkin, S. Fein, N. Schneider, P. Zell, *SECOND ROW:* M. Kreyser, C. McCann, H. Samuels, Mr. Heyde, P. Silverstein, B. Beilenson, C. Vouga, *THIRD ROW:* C. Braun, R. Frankel, B. Gitt, S. Rosenthal, T. Decker, B. Pass, E. Nebel, S. Bayer.

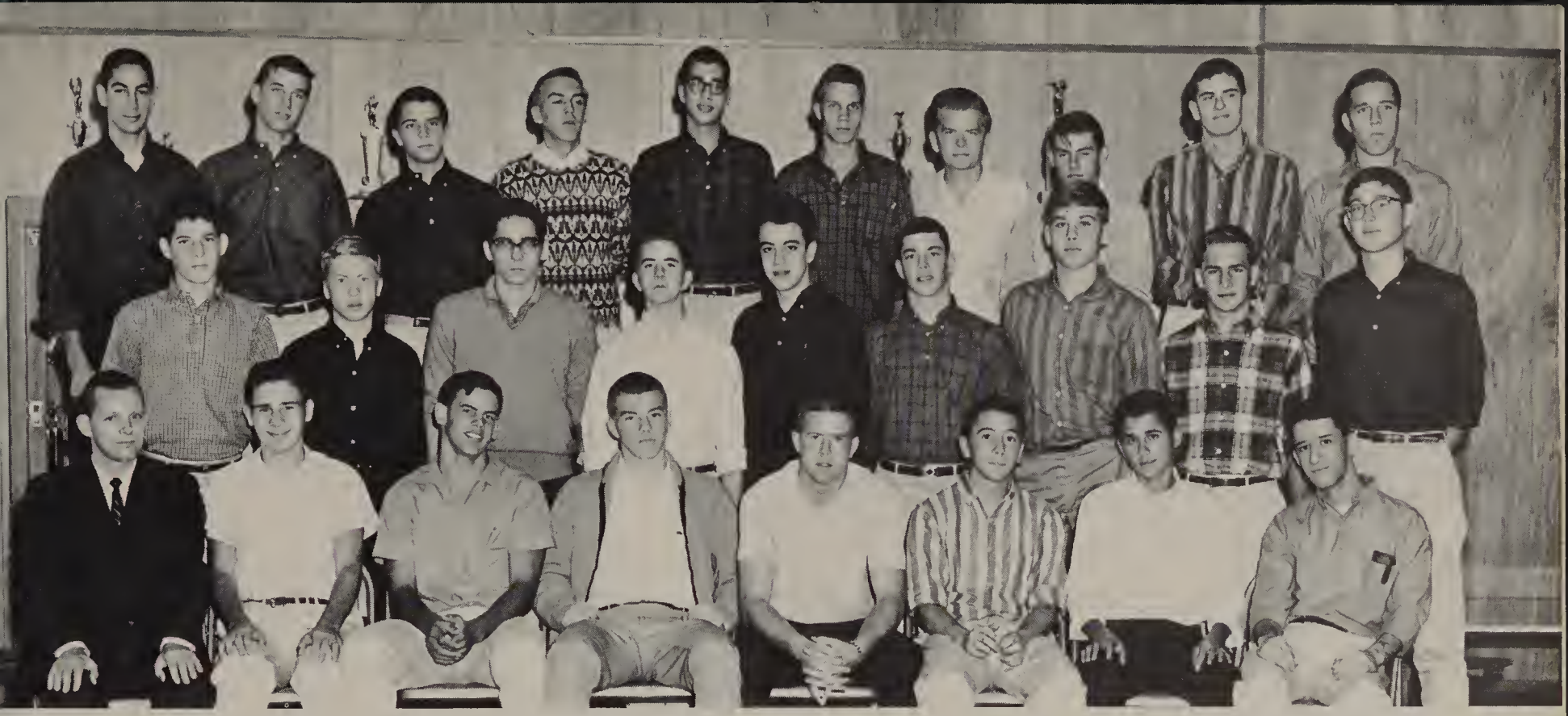

FRONT ROW: Mr. Tomlinson, K. Neubauer, D. Heaton, G. Fahrenkrog, M. Ewing, R. Halpern, J. Yawitz, E. Cornbleet. *SECOND ROW:* D. Epstein, D. Taylor, J. Bergfield, J. Parish, D. McClure, B. Krems, J. Muehling, S. Middleman, J. Lewis. *THIRD ROW:* A. Zalk, R. Aftergut, R. Sachs, D. Douglas, M. Goldfeder, J. Shaw, K. Saffo, I. Bohn, B. Kincaid, B. Schnurman.

tletoe sale brought funds that were donated to an orphanage.

During spring vacation the Junior Class made the annual trip to Washington D.C. Straining their eyes for glimpses of important people, droves of Ladue Juniors invaded the Smithsonian Institute, the National Gallery of Art, the Supreme Court, the Capitol and the Russian embassy. The trip proved to be exciting for all and the highlight of the year.

As the end of the school year drew near, Juniors turned their attention to the Junior-Senior Prom. With ingenuity and hard work, they created a really memorable prom, a beautiful climax to the 1963 social calendar.

FRONT ROW: J. McMahon, W. Bidgood, N. Schneider, Miss Andrews, L. Allemang, S. Bauer. *SECOND ROW:* D. Hage, J. Price, K. St. Cyr, K. Tussey, B. Davis, A. Morrison, J. Baizer, L. Froelich, B. Silverman. *THIRD ROW:* J. Hoeller, S. Muren, J. Geers, A. Spleth, J. Osiek, S. Kleg, B. Root, S. Engelhart.

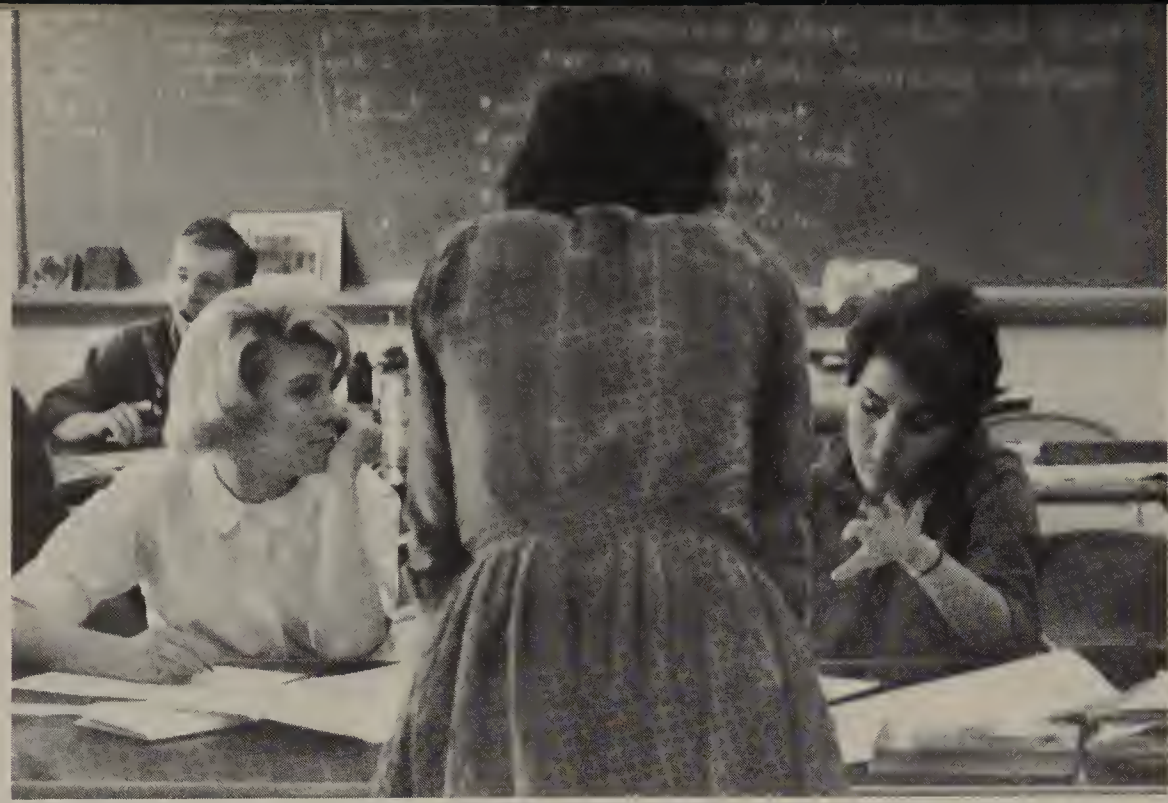

FIRST ROW: J. Morgan, S. Gomberg, R. Kramer, P. McHaney, J. Lewin, K. Wright, A. Boettler. *SECOND ROW:* Mr. Fridley, S. Weiss, R. Shoninger, M. Levy, A. Rothschild, T. Kimelman, M. Weissman, B. Cooper. *THIRD ROW:* R. Abrams, R. Shotz, L. Steinger, B. Baker, J. Hayes, M. Evans, J. Tabor, C. Ransom.

FIRST ROW: C. Adderton, B. McBride, J. Gralnick, L. Rohne, S. Kuni, A. Bowersox, D. Garden, M. Shower. *SECOND ROW:* V. White, M. Soll, E. Barnholtz, Mr. Toenjes, M. Pollack, C. Stephens, S. Corman, G. Beyers. *THIRD ROW:* C. Buxton, M. Eisel, S. Maxwell, J. Morose, L. Kelly, S. Sacks, J. Heiman, C. Schmidt, K. Lynch.

I Forge Ahead Nor Can the Opposing Rush,

FIRST ROW: Mr. Becker, J. Sauer, B. Levinson, B. Richolson, J. White, C. Lowell, C. Tate. *SECOND ROW:* R. Blumenkamp, B. Bressler, R. Rolly, N. Cohen, J. Kantrovitz, T. Dorman, D. Noller, B. Polinsky, W. Winer. *THIRD ROW:* A. Moonshine, B. Koplowitz, S. Weiss, T. Babington, S. Goggin, K. Esslinger, S. Stinson, M. McHoney, E. Davis, T. Greditzer.

FIRST ROW: P. O'Bannon, D. Moog, K. Schlueder, B. Murch, S. Harding, R. Lewitt, J. Wisenborn. *SECOND ROW:* Miss Buchmueller, E. Ackerman, S. Davidson, J. Sherman, C. Gamm, J. Plattner, S. Dubinsky, G. Soll, C. Rothaus. *THIRD ROW:* S. Pelot, V. Bernstein, J. Woodruff, L. Susman, C. Kelly, L. Brown, K. Kubatzky, D. Lahman, D. Guilford, P. Seymour.

Bert; Our senior year is really going to be great — See you soon — Good luck always — Candy

That Sways

FRONT ROW: Mr. Sprecklemeyer, B. Manser, T. Shaw, B. Ehrhardt, B. Seymour, S. Muther, B. Emas. *SECOND ROW:* M. Hofstein, T. Mock, G. Ziercher, R. Reiches, C. Hall, R. Schlueter, J. Skatoff, C. Crouch. *TOP ROW:* D. Murray, S. Murphy, B. Meyers, B. Eckardt, H. Karfeld, S. Hannah, N. Cosard, F. Gilbertson, J. Rosenbaum.

FRONT ROW: E. Zigel, L. Berger, S. Brownstein, L. Singer, D. Ross, C. Beal, L. Hail, P. Kreyser, J. Rahmoeller. *SECOND ROW:* Mrs. Smith, N. Kreyser, J. Rahmoeller, C. Clark, J. Payne, J. Hunter, S. Brooks, B. Bishop, D. Arbeiter, J. Neier. *TOP ROW:* B. Melnick, L. Sternberg, B. Woolf, B. Bradley, C. Fisher, J. White, C. Walter, N. Dewoskin, B. Broeker.

All Else

FRONT ROW: B. Brownsher, B. Harris, D. Ghertner, J. Sher, E. Goldstein, J. Steen, E. Levitt, Mr. Glass. *SECOND ROW:* M. Hoffstein, T. Mock, G. Ziercher, R. Reiches, C. Hall, B. Schlueder, J. Skatoff, C. Crouch. *THIRD ROW:* D. Murrey, S. Murphy, B Meyers, B. Eckhardt, H. Karfield, S. Hannah, N. Cosand F. Gilbertson, J. Rosenbaum.

FRONT ROW: P. Weaver, P. Brown, B. Cook, Miss Nevins, J. Kessler, N. Miller, M. Dubinsky. *SECOND ROW:* J. Jansen, M. Averill, S. Schneider, S. Levy, B. Schenberg, L. Geist, H. Tannenbaum, J. Beck, B. Boeringer. *THIRD ROW:* S. Stock, M. Hail, L. Pillsbury, G. Selander, L. Dardick, B. Ghertner, P. Kreyser, J. Noyes, A. Flitcraft, R. Riley.

FRONT ROW: Mr. DeArmond, J. Marlin, J. Craig, B. Bostock, R. Schucart, A. Liebman. *SECOND ROW:* D. Hamilton, T. Goez, J. Henderlite, G. Casperson, R. Stevens, D. Favre, B. Tilney. *THIRD ROW:* B. Pearl, R. Safron, B. Graham, D. Wilen, M. Edwards.

My Onward Progress Check."

Ovid

FRONT ROW: Mr. Doyle, J. Cline, L. Bernhardt, D. Schulte, J. Vaughn, J. Leggett. *SECOND ROW:* K. Braskenson, S. Handleman, D. Murphy, T. Cronin, R. Shear, L. Alper, R. Mooney. *THIRD ROW:* H. Davis, R. Lohr, L. Schneider, G. Maxson, B. Filler, G. Esses, E. Graning, L. Goldstein.

Sophomore Class

STANDING: Randy Nicholas, Vice President; Jim Zigel, President; Jackie Toder, Secretary; Kate Rashbaum, Treasurer.

Sophomores, as usual, displayed that sparkling burst of enthusiasm which is typical of underclassmen, but which mysteriously seems to disappear, or, at least, tarnish as they pursue their high school careers.

With this abounding spirit, the girls launched a campaign in November to change "scents to cents." Sophomore salesgirls pursuaded a large percentage of the feminine population at Ladue that no dressing table is complete without Arpege, Lanvin, or Chanel.

In December, the Sophomores made their first attempt at a class project. At lunch, after school, and on weekends, they could be heard trying to describe the delicate and delicious flavor of Katydids to prospective customers.

Profits from both the perfume and Katydid sale were used for the winter prom, "Mardi Gras." With simple but effective decorations, the theme of the dance appropriately brought to mind youth and gaiety.

FRONT ROW — L. Caringer, P. Shayne, B. Caldwell, R. Sicher, R. Berger, R. Neuman, Mr. Young. *SECOND ROW* — R. Davis, A. Dubinsky, S. Greenburg, D. Ulett, D. Gitt, T. Seaton, J. Janney, E. Kweskin *THIRD ROW* — G. Goffstein, R. Fulkerson, K. Erlich, S. Erdman, P. Woods, J. Curtis, S. Lourie, G. Schultz *NOT PICTURED* — M. MacLean, G. Peterson, M. Tversky. J. Rosenfeld, D. Meyr.

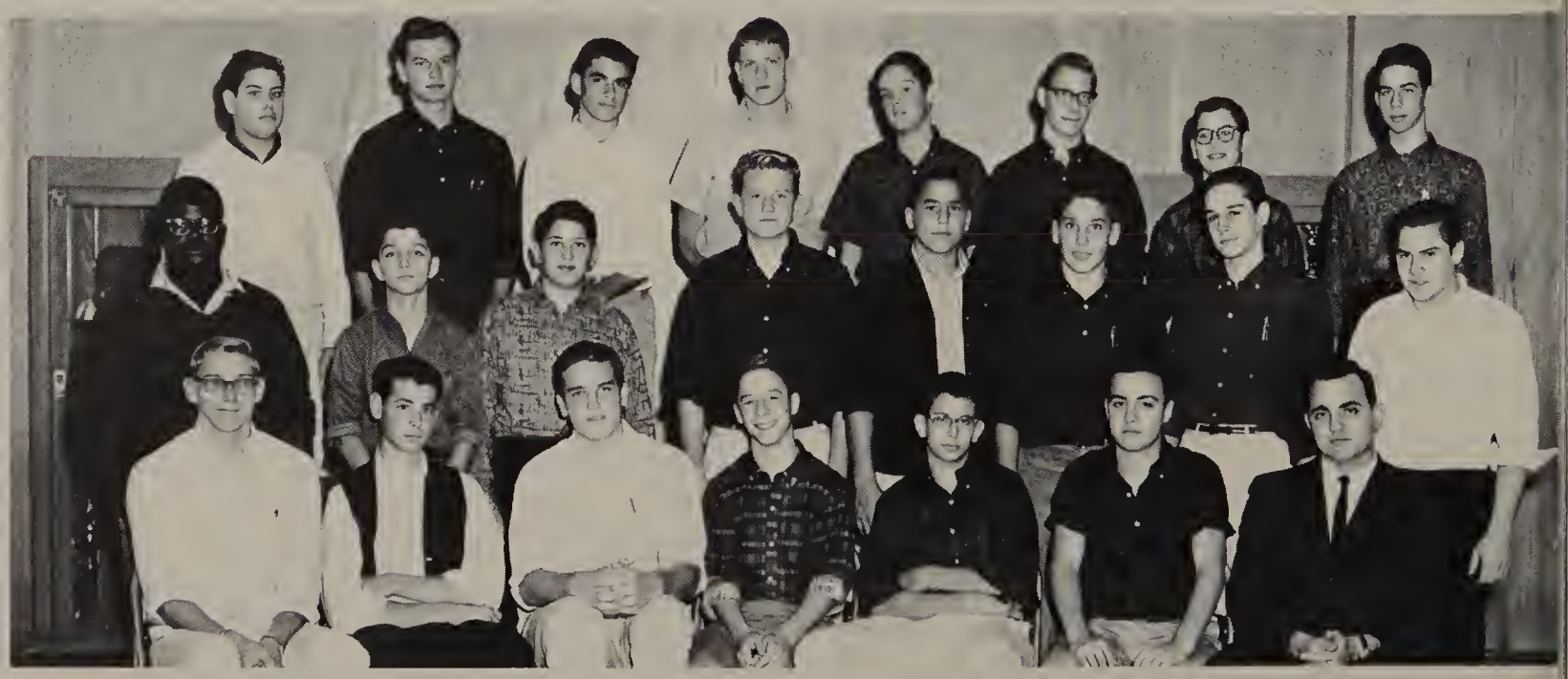

FRONT ROW — A. Finer, F. Goodman, L. Leader, K. Koch, E. Rahn, M. Horwitz *SECOND ROW* — N. Cohn, J. Moss, C. Sloan, I. Spevack, T. Fingland, T. Weiser, M. Diebel, S. Rhodes, J. Dowling, Mrs. Weis *THIRD ROW* — S. Kaiser, J. Tucker, M. Pillsbury, A. Braznell, P. Aussieker, J. Hensley, N. Nixon, K. Boucher, H. Sachse, N. Lew *NOT PICTURED* — C. Lyons, S. Evans.

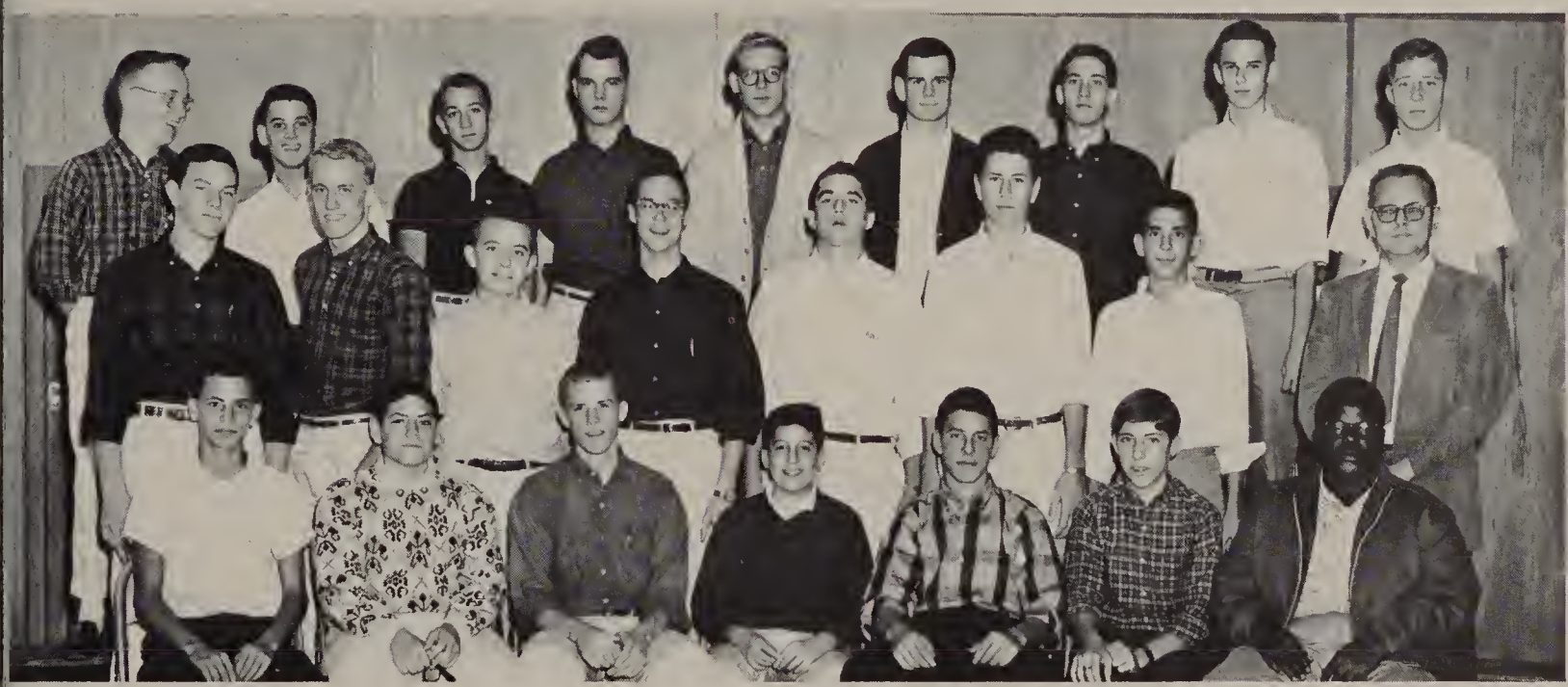

FRONT ROW — G. Corn, G. Potashnick, H. Hecker, B. Corson, B. Lipnick, J. Cattaneo, D. Davis *SECOND ROW* — B. Wilson, G. Bowcott, W. Schaefer, N. Meyer, S. Beldner, T. Rasmussen, M. Molasky, Mr. Kuchner *THIRD ROW* — T. Davis, A. Shenker, P. Graeser, R. Tharp, T. Eise, R. Nicholas, T. Fee, J. Marxer, J. Shapiro *NOT PICTURED* — C. White, B. Klein, M. Goldstein, J. Fott.

FRONT ROW — S. Welton, V. Hood, B. Schnurman, Mr. Schmidt, J. Toder, M. Meyers *SECOND ROW* — D. Berlin, N. Nations, S. Anonson, S. Gale, L. Eder, M. Flavin, S. Davis, S. Coleman, M. Henrick *THIRD ROW* — J. McCracken, B. Schneider, J. Kritzer, J. Itzkowitz, C. Phillips, S. Speed, M. Rupp, P. Palmer, B. Bronson, F. Hamburg, S. Rahmberg *NOT PICTURED* — K. Knobe, K. Berger.

FRONT ROW: R. Garfield, M. Gross, L. Buffen, T. Weinstock, J. Sherman, Mr. Anderson. *SECOND ROW:* R. Stockho, A. Rubin, D. Tabachnick, J. Luedde, M. Mertz, A. Perlmutter, T. Mohr, R. Murphey, J. Hirsch. *THIRD ROW:* W. Fugate, K. Deutsch, L. Hoffman, R. Cromwell, G. Schmucker, P. Brockman, T. .Drescher, J. Reiner, S. English. *NOT PICTURED*: W. Bates, D. Kuenzler.

So Slow the Growth

FRONT ROW: K. Hard, S. Huntington, R. Fairshter, C. Mill, J. Kublin, Miss Speckhals. *SECOND ROW:* C. Carter, J. Nehmen, J. Shakofsky, R. Herschel, J. Knowles, E. Schuver. *THIRD ROW:* G. Gilbertson, S. Weissman, J. Fox, B. Agatstein, K. Rashbaum, B. Morrill, G. Gerchen. *NOT PICTURED:* G. Austin, A. Crouppen, K. Dennis, K. Karliner, R. Panitz, M. Ruprecht, M. Toybes, M. Smith.

FRONT ROW: S. Theodore, D. Brodsky, B. Hodge, D. Dodge, G. Krakover, Mrs. Brooks. *SECOND ROW:* L. Becker, P. Pitcher, G. Gulick, K. Kercher, K. Wielansky, P. Schiller, A. Inselberg, J. Harris, A. Grossman, L. MacConnell. *THIRD ROW:* S. Rumer, L. Frank, M. Mutrux, B. Steinman, E. Wyett, A. Smolens, B. Pallo, L. Lone, D. Nolte, D. Schilling. *NOT PICTURED:* F. Firestone, R. Rothschild.

FRONT ROW: B. Lecoutour, M. Smolens, H. Shapiro, D. Duggins, J. Felder, B. Walther, D. Berland, D. Kaplan. *SECOND ROW:* J. Seeland, S. McDowell, S. Christofferson, W. Hamlet, C. Tomaris, J. Wolfson, E. Goldberg, P. Keller, A. Goodman, Mr. Kardis. *THIRD ROW:* J. Cytron, W. Eicks, T. Myrick, H. Weiss, T. Werber, J. Rossen, M. Orinstein, J. Marion. *NOT PICTURED:* M. Picarelli, L. Caren.

FRONT ROW: Miss Rohrer, I. Trembot, D. Barker, F. Muller, P. Hyken, R. Stein. *SECOND ROW:* S. Stiff, C. Glickman, P. Finn, M. Sartoris, N. Roufa, D. Rosen, B. Creinin, J. Christophel. *THIRD ROW:* L. Ogilvie, J. Brinson, M. Eisenhardt, C. Lipschultz, M. Kelly, J. Hessel, B. Lee, M. Williamson, S. Smith, M. Gruber. *NOT PICTURED:* W. Flusser, R. Kopolow, N. Pillsbury.

FRONT ROW: B. Wischmeyer, D. Shanker, B. Sills, D. Markow, P. McGinnis, G. Kessler, R. Piggot, B. Levy. *SECOND ROW:* B. Pass, M. Samish, M. Goldstein, R. Pallarito, M. Goodman, T. Cohen, J. Werber, R. Block, D. Feuer, D. Lumerman, Dr. Ehrlich. *THIRD ROW:* B. Hayward, M. Needles, L. Davis, B. Chod, M. Eberhard, F. Baron, H. Goldenberg, M. Tobin, S. Shen, L. Eilbott.

FRONT ROW: J. Hegel, M. Becker, C. Shillinger, M. Tureen, K. Blumberg, P. Jackson. *SECOND ROW:* J. Moffat, J. Hiestand, B. Cohen, P. Kresser, S. Eberhard, S. Nissenbaum, J. Passanante, S. Gillerman, J. Koch. *THIRD ROW:* H. Young, K. Friberg, C. Rush, C. Binkelman, L. Rauscher, J. Nelson, M. Gelber, T. Sherry. *NOT PICTURED:* S. Weaver, S. Farber, Mrs. Herbst.

FRONT ROW: D. Cross, S. Rich, D. Beruing, R. Brinner, R. Fox, N. Krug. *SECOND ROW:* D. Aftergut, H. Goz, T. Elbring, A. Dorris, B. Depp, R. Odell. *THIRD ROW:* K. Lipsitz, B. Hensler, J. Williams, E. Gray, G. Todd, M. Sirota, J. Maxwell. *NOT PICTURED:* B. Gaiman, P. Klein, T. Schimel, H. Shaw, T. Susman, Mr. Kieffer, N. Woodson, R. Moore.

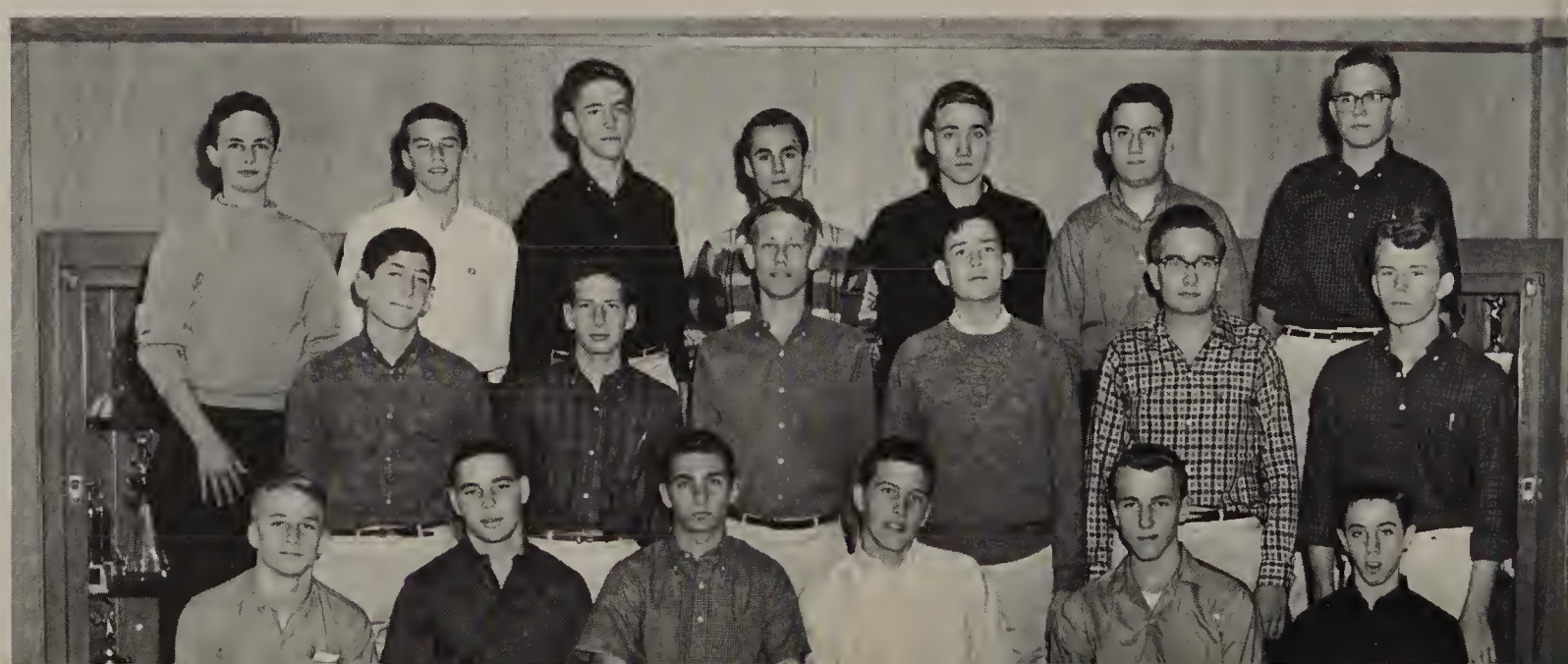

FRONT ROW: J. Cohen, M. Reynolds, L. Alvis, M. Smith, J. Feldman, J. Braffman. *SECOND ROW:* M. Levin, E. Jarvis, C. Goldstein, N. Sachar, L. Pearlstein, C. Hellmich, J. Horwitz, N. Bowerman. *THIRD ROW:* P. Deckert, J. Eisen, L. Mosher, E. Newport, L. Peterson, H. Silverblatt, C. Ware, L. Felter, L. Mahoney. *NOT PICTURED:* J. Koch, C. Lamperson, J. Tureen, Mrs. Burk.

Of What is Excellent,

FRONT ROW: Mr. Dickhaus, B. LeBeau, E. Schmidt, C. Davis, R. Brinner, T. Mowrey, R. Carter. *SECOND ROW:* D. Shephard, M. Weiss, B. Benjamin, G. Gardner, B. Rau, T. Gardner, L. Mueller, E. Kohn. *THIRD ROW:* R. Zehntner, J. Zigel, P. Block, D. Rohan, G. Dietrich, K. Meachan, J. Oppenheimer, R. Greenspan, S. Stone, B. Graves. *NOT PICTURED:* E. Elzemeyer, J. Qualy, G. Stockstrom, R. Higginbotham.

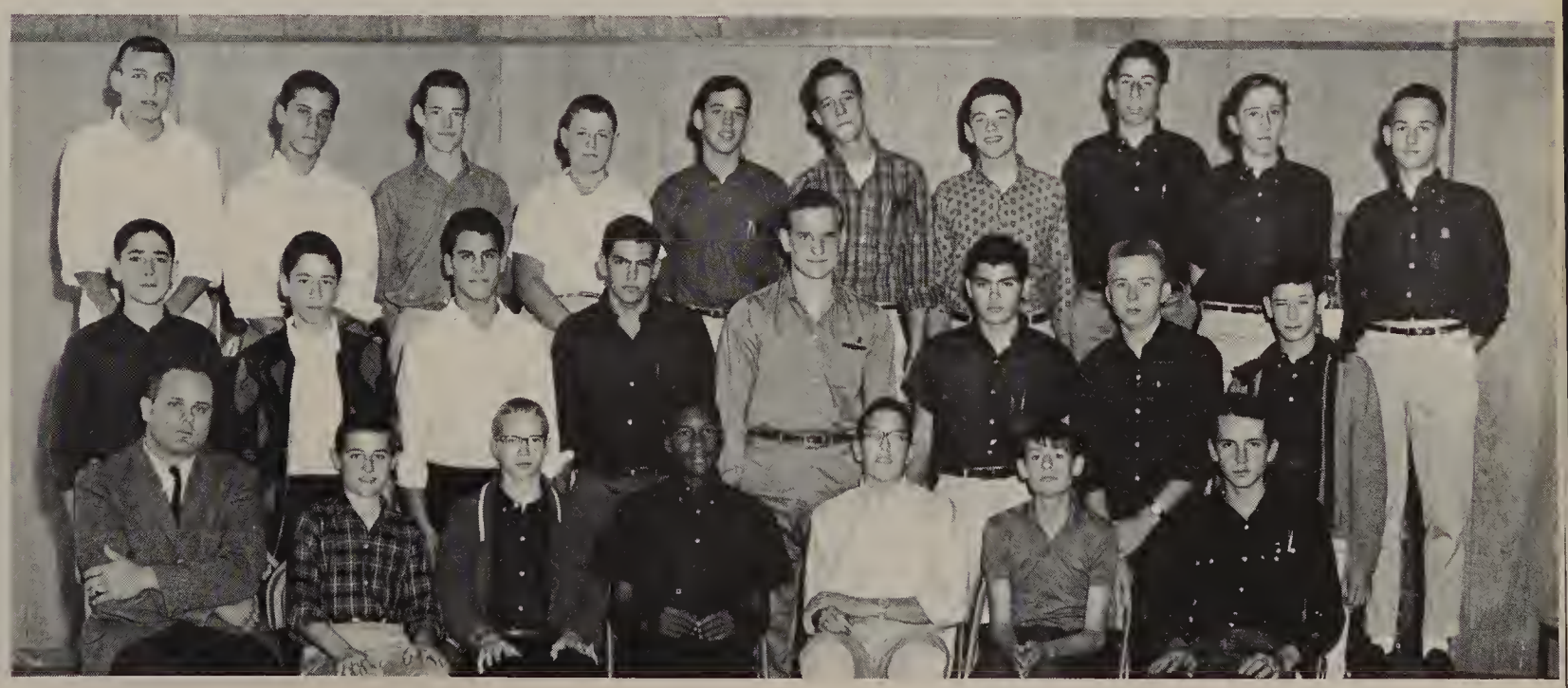

FRONT ROW: Mr. Burke, H. Meyers, S. Zavack, B. Gelber, M. Hirschfeld, D. Diener, R. Brown. *SECOND ROW:* A. Epstein, M. Sherman, A. Nathan, R. Veden, D. Ehrhardt, G. Schoenberg, H. Toder, K. Guth, D. Canendar, R. Srenco. *THIRD ROW:* F. Root, J. Campbell, P. Luedde, A. Sanders, J. Alexander, T. Kurtz, C. Petefish, F. Luth, A. Baum, L. Lewis, J. Gervich, B. Macleod. *NOT PICTURED:* S. Greenberg.

So Hard to Attain Perfection.

Couper

FRONT ROW: Mrs. Wier, A. Werber, D. Brodsky, S. Solar, B. Schmidt, L. Myers, S. Cohen, J. Fixman, K. Hall, L. Friedman, B. Benient. *SECOND ROW:* L. Hansen, P. Sterneck. *NOT PICTURED:* A. B. Haugen, J. Safron, C. Eaton, S. Hamilton, J. Kern, M. Mahler, L. Pallo, P. Temperato, Ireland, C. Hoffman, C. Kramer. *THIRD ROW:*

Sophomore Snaps

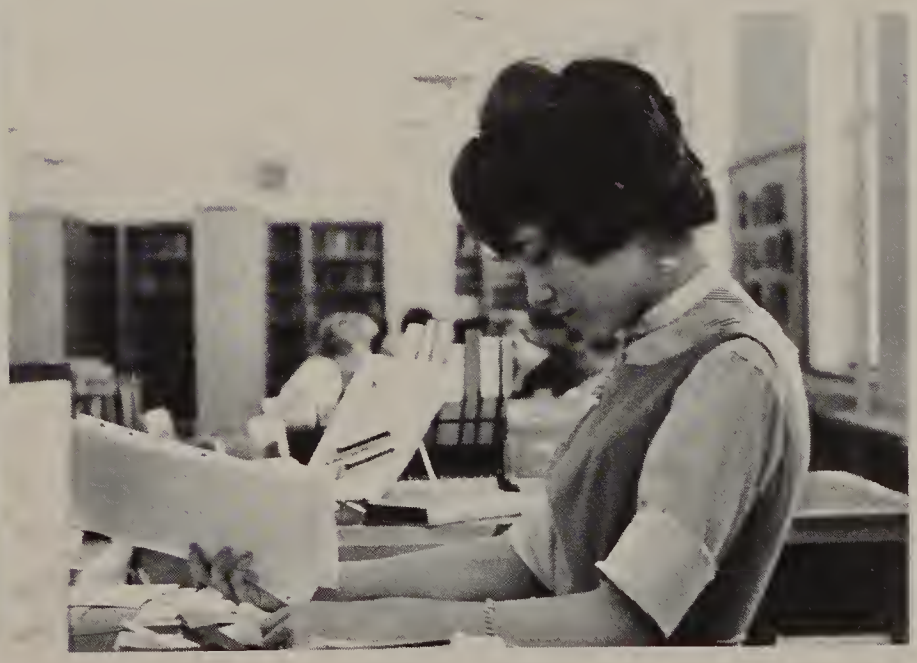

ACTIVITIES

After school they participated in a number of different kinds of activities . . .

Calendar

OCT.

Three One Act Plays
Pep Club Hayride
Magazine Drive

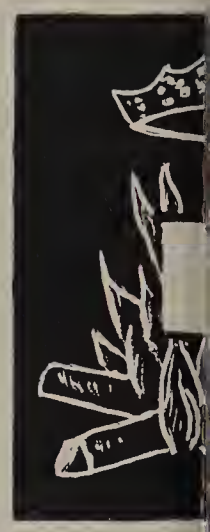

SEPT.

Social Council Kick-off Dance
Start of Football Season

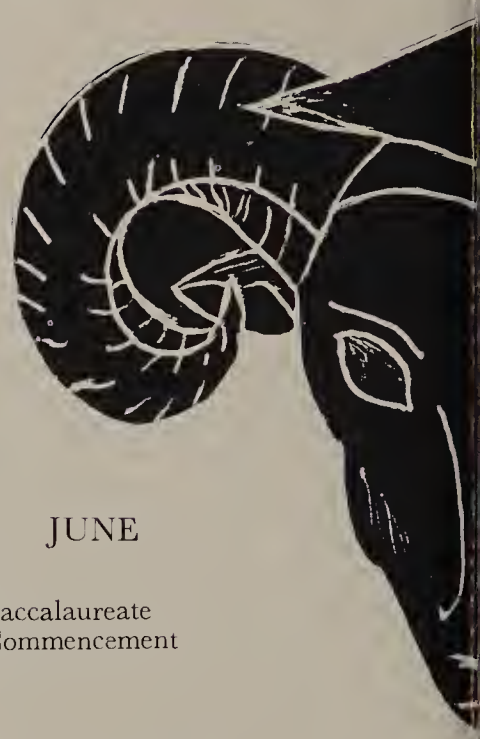

JUNE

Baccalaureate
Commencement

MAY

Junior-Senior Prom
Bye Bye Birdie

APRIL

Honor Society Hoedown
Junior Trip

NOV.

Father-Son Banquet
Homecoming Weekend

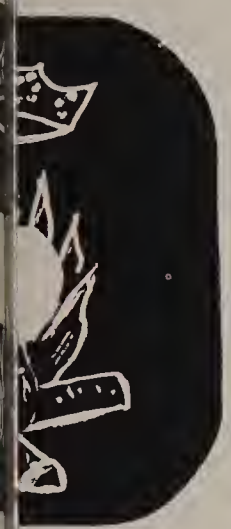

DEC.

Annual Christmas Program
Junior Class Holly Sale

JAN.

Rams Ramble
Start of Basketball Season

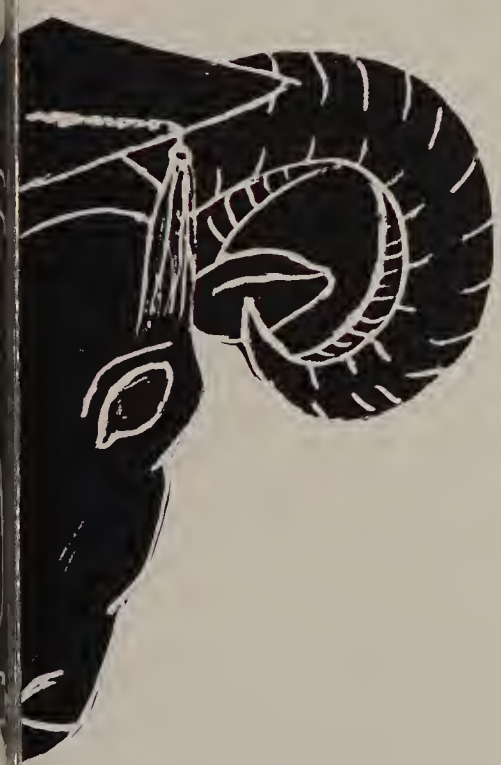

# of Events

MARCH

Winterlude
Father-Daughter Banquet

FEB.

District Wrestling
Basketball Regionals

FRONT ROW: S. Bobroff, P. Deckert, T. Babbington, S. Smith, G. Rosenthal. *SECOND ROW:* D. Brodsky, K. Schlueter, R. Hammerman, E. Lloyd, K. Tussey, M. Keyser, V. White, S. Welton, K. Koch, L. Tureen, S. Rudman, N. Kreysar. *THIRD ROW:* Mr. Gray, G. Dietrich, G. Bowcott, T. Susman, D. Brown, N. Alex, R. Stein, L. McClannan, R. Pennington, Mr. Stauffer. *FOURTH ROW:* J. Pollack, T. Houston, L. Caringer, B. Schnurman, S. Greenburg, J. Hirsch, J. Felder, T. Blake, T. Shaw, B. Lutz, R. Schucart.

Student Council

The Student Council, led by President Jack Graham, made a great contribution to the effectiveness and efficiency of student government. In helping solve minor school problems, the Council provided an effective link between the students and administration.

The two annual projects sponsored by this organization were the fall Magazine Drive and the spring Charity Carnival. The Magazine Drive provided the Council with a budget which was used to present a Student Council Scholarship as well as to sponsor two American Field Service students for next year. Each homeroom built a booth for the Charity Carnival in May. All proceeds from this project were donated to charity.

Tom Babbington, Treasurer; Pat Deckert, Secretary; Jack Graham, President; Susan Smith, Vice-president; Mr. Gray, Sponsor.

The Ladue Student Council also served as President of the Suburban Association of Student Councils. This organization sponsored an area-wide canned food drive in December. The food collected was given to needy families. SASC also published a handbook describing its function and the functions of the member councils. Copies were distributed to each school. During the second semester an inter-school exchange program was established, and in the spring the association sponsored a workshop.

In weekly meetings, in school projects, and in the SASC presidency, the Student Council this year did a highly commendable job.

FRONT ROW: W. Winer, J. Mutrux, F. Gelber, S. Corn. *SECOND ROW:* N. Schneider, L. Friedman, P. Zell, S. Rosenthal, S. Harting, M. Steinman, N. Heyward, J. Spicer, J. Geers, P. Kreysar, S. Deibel, P. Aussieker, C. Walter. *THIRD ROW:* J. Woodruff, L. Sternberg, L. Kelly, J. Schaumburg, L. Lewis, J. Williams, R. Friedman, S. Grodsky, C. Rubenstein, S. Rosenbaum, L. Rauscher, V. Hood, B. Pallo, D. Weissman, N. Meyer, G. Kessler. *FOURTH ROW:* R. Pennington, B. Filler, K. Esslinger, B. Godwin, S. Hannah, S. Goggin, S. Lochmoeller, R. Nicholas, R. Sachs, C. Fetner, B. White, D. Ghertner, W. Bates, E. Elzemeyer, R. Walther, D. Weber.

Social Council

Under the leadership of president Skipper Corn, this year's Social Council brought many new and exciting social events to Ladue. The first event on the social calendar was a picnic after the Riverview game. This first "mixer" was highlighted by a pie eating contest in which junior Eddie Davis won first prize.

On the weekend of November 9, the Council initiated Ladue's first homecoming weekend. A pep rally and bonfire on Friday created a spirit of enthusiasm that lasted the entire weekend. Three floats, a bandwagon, and 50 decorated cars with blaring horns formed a pregame parade on Saturday. The Rams triumph over Webster was the most exciting part of the weekend which was brought appropriately to a close with the 1962 Football Prom.

The Council also sponsored Rams Dens throughout the year, especially after home basketball games. In addition, there was the annual Rams Ramble, the two year old Jazz and Folk Concerts, a Luau, and the Rams Wool Follies.

Finally, in working closely with other student organizations in planning all social events, the Council served to promote the social welfare of Ladue.

Mr. Pride, Sponsor; Justin Mutrux, Vice-president; Warren Winer, Treasurer; Skip Corn, President; Fran Gelber, Secretary.

Social Council Snaps

FRONT ROW: N. Busch, S. Harting, P. Cross, J. Frager. *SECOND ROW:* Mrs. Markman, Mr. Striby, B. Elam, C. Tanzer, B. Cook, D. Moog, P. Weaver, K. Fingerhut, E. Lloyd, M. Petchaft, Mr. Doyle. *THIRD ROW:* P. Hirsch, N. Handelman, K. Shear, K. Koch, J. Marlin, P. Deckert, M. Movshin, J. Ginsberg, L. Bernhardt. *FOURTH ROW:* K. Kutten, W. Corey, T. Rich, D. Millman, D. Still, G. Potraz, D. Sheets, A. Boettler, R. Blumenkamp.

National Thespian Society

Under the sponsorship of Mrs. Iris Markman, Mr. James Striby, and Mr. John Doyle, Ladue's troupe 1109 of the National Thespian Society is one of the most active drama clubs in the St. Louis area.

Membership in this honorary organization is gained by participating in plays, musicals, and dance programs.

"What goes into the making of a Play" was the first program presented this year. The first major production was *The Happiest Millionaire,* a hilarious comedy. *Inherit the Wind,* the spring production, also demonstrated the superb talent of the troupe.

Two new activities were instituted this year. The first was an Evening of One Act Plays presented in the fall. The program included "The Devil and Daniel Webster," "Sunday Costs Five Pesos," and "The Ugly Duckling." The second was an experimental production with Price School; 25 grade school students acted in *Mr. Poppers Penguins* a three act play, directed and produced by Thespians.

Aside from working on productions, Thespians participated in County affairs where ideas were exchanged. Hosting a dinner party for 60 people was the first social function of the year. The troupe presented a one act play at a County Play Festival and attended a state convention held in the spring. The annual Awards Banquet in May climaxed a busy school year.

Thespian Snaps

Good luck always. It was wonderful working with you. Best wishes. Buschie

FRONT ROW: G. Peterson, A. Hoffman, D. Still, L. Bernhardt. *SECOND ROW:* Mr. Kuchner, N. Busch, M. Mertz, D. Sheets, T. Rich, A. Boettler, K. Guth, R. Blumenkamp.

Stage Crew

Bert – Have a good summer. Best of luck. Dave Weber

Composed of volunteers from all classes, this year's Stage Crew once again proved itself one of the most important groups in the school. It rendered invaluable assistance in lighting and setting up all assemblies, plays, and extra-curricular activities.

Members of the group worked many long hours after school preparing sets and readying the lighting and microphones for various productions. Certainly without their expert assistance no successful production could have been undertaken.

Thespian Snaps

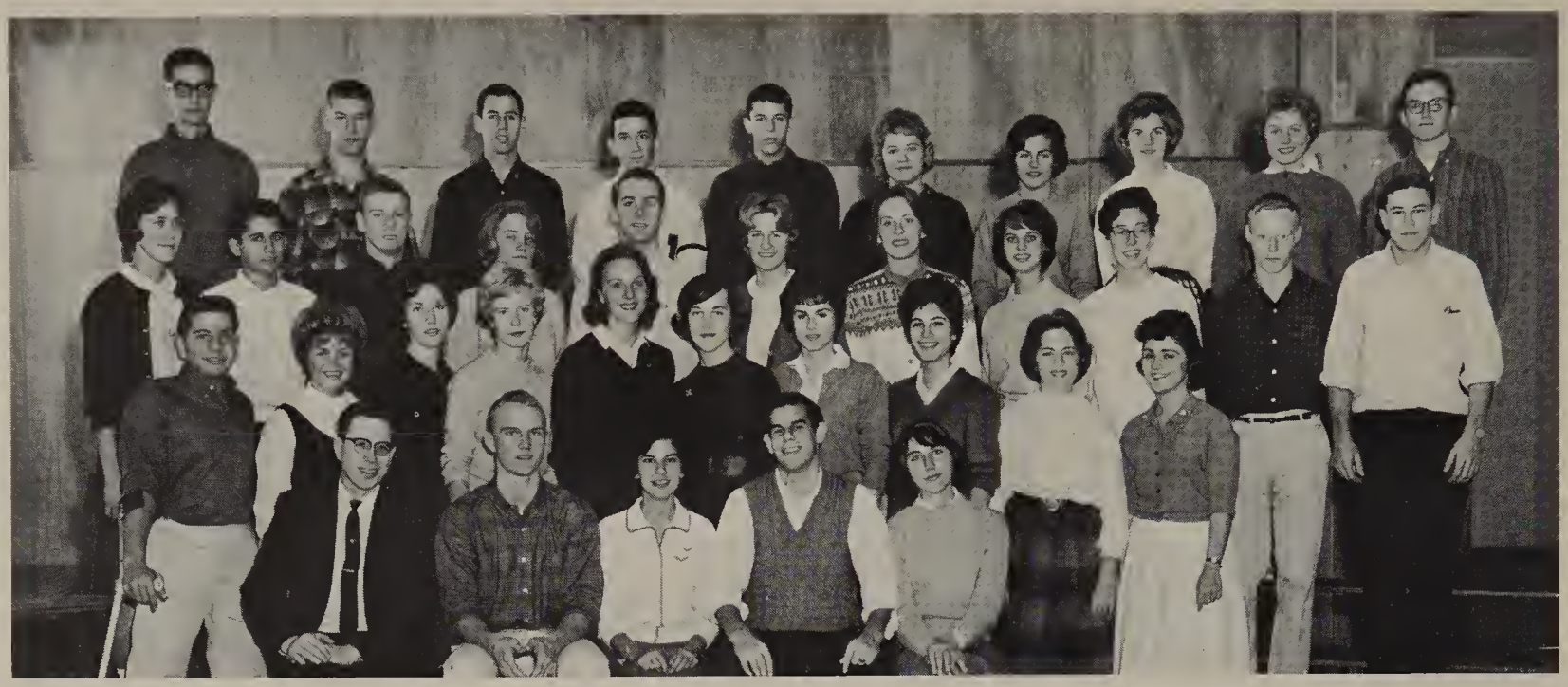

FRONT ROW: Mr. Spreckelmeyer, K. Esslinger, R. Hammerman, E. Weiss, K. Shear *SECOND ROW:* W. Winer, K. Tussey, A. Spleth, J. Geers, P. Kreysar, B. Bryant, S. Bowerman, B. Masters, J. Baiser, E. Gabler *THIRD ROW:* D. Hage, J. Yawitz, B. Cooper, M. Steinman, R. Pennington, M. Kuelthau, N. Kreysar, J. McMahon, M. Movshin, E. Soderstrom, D. Goldberg *FOURTH ROW:* B. Rosenbloom, G. Potratz, D. Rosenfield, N. Alex, D. Brown, P. Donahue, S. Yeager, K. Koch, P. Deckert, B. St. Clair.

National Honor Society

The National Honor Society served again this year as both a service and an honorary organization. Led by President Rebbie Hammerman, Vice-president Eddie Weiss, Secretary Kathy Shear, and Treasurer Kris Esslinger and under the sponsorship of Mr. Richard Spreckelmeyer, the Honor Society took charge of several projects throughout the year which included managing the book store every morning before school, proctoring a study hall each afternoon in the library, and ushering at plays and other school functions. The Honor Society gave two orientation teas this year, one in August for all new students and a second in May for the freshmen from both of the junior high schools. The purpose of the teas was to help these students become acquainted with the high school and meet members of the faculty and the administration. Once again this organization sponsored one of Ladue's most popular social events, the annual Honor Society Hoedown.

Secretary, Kathy Shear: Vice President, Ed Weiss, Treasurer, Kris Esslinger: President, Rebbie Hammerman.

Human Relations

This year's Human Relations Club operated under the sponsorship of Mr. Irving Gersten and Mr. James Bitter. Because officers Pam Cross, Jane Hoeller, and June Kessler had been elected the previous spring, the club was able to start its activities soon after school began. In the early fall the organization sponsored two meetings. Just before Christmas members took a group of orphans caroling and afterwards served refreshments.

During the second semester the Club invited guest speakers to several meetings. Members also participated in the annual Multiple Sclerosis Drive and organized a playday with children from a settlement house. Finally, the club planned an assembly in honor of National Brotherhood Week which included guest speaker Nate Cohn and a special film entitled "Boundary Lines."

~~To~~ ~~The Best (Next to me) (Almost) (I think)~~
To Bert - The Best (Next to me) (Almost) (I think I'm ignorant)
DAVID FURMAN
(I make boo-boo

FIRST ROW: S. Bobroff, Mr. Gersten, P. Cross, Mr. Bitter, L. Lone *SECOND ROW:* M. Pollack, L. Rauscher, C. Millneck, J. Sherman, L. Meyers, M. Showers, J. Jansen, S. Plengemeier, M. Olsen, M. Mitchell, M. Williamson, B. Elam, J. Frager, M. Hale, P. Cabot, S. Rosenbaum. *THIRD ROW:* R. Riley, J. Kritzer, C. Binkelman, F. Goodman, B. Millstone, C. Rubenstein, K. Hard, B. Agatstein, P. Silverstein, M. Lazarus, M. Keyser, S. Goldfarb, L. Tureen, D. Lang, P. Donohue, N. Laba, D. Sokolik, L. Friedman, J. Marx. *FOURTH ROW:* S. Bauer, J. Golub, S. Koplar, V. Wolfsfeld, C. Eron, K. Kercher, S. Welton, B. Murch, S. Maxwell, D. Lynch, L. Susman, J. Price, B. Pass, B. Levy, S. Fein, H. Soloman, J. Reichman, K. Feinstein, H. Sachse.

Concert Band

Dance Band

Marching Band

J. Spicer, G. Nelson, M. Kuelthau, J. Graham, S. Bland, R. Hammerman, G. Potratz, B. Bryant.

L. Binkin, R. Pothoff, C. Kenis, M. Showers, S. Harting, B. Silberman, C. Eron.

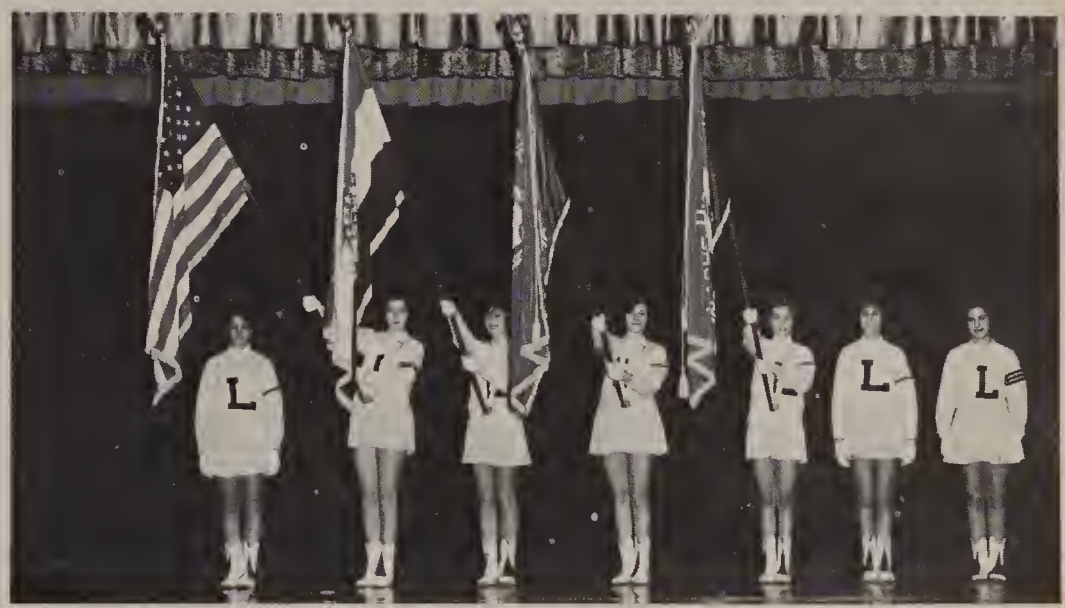

Instrumental Music

Musically, Ladue had a very active and exciting year. During the Football season, the eighty five piece Marching Rams, including Drum Major, Majorettes and Color Guard, presented entertaining half-time shows at the games. Pre-game and half-time shows, presented in cooperation with Webster, University City, and Normandy were very effective. Besides participating in intricate maneuvers on the field, students assisted in writing and organizing shows, using themes which emphasized school, community and national life.

For the remainder of the school year, members of the Marching Rams formed Ladue's Symphonic Band. In this capacity, the band presented very successful assembly concerts for the high school as well as concerts at each of the Junior high schools, and an exchange concert at Webster Groves High School. Members of the band participated in the Christmas Program and the Spring Musical in conjunction with the chorus. In March, they presented the eighth annual anniversary Band concert, and participated in the annual St. Louis Suburban Music Festivals.

Ladue can be equally proud of its extracurricular dance band. This group performed at the Rams Ramble, the Father Daughter Banquet, several Rams' Dens, and presented an evening concert.

Finally, the band held its traditional chocolate sale. The proceeds from this sale helped to pay for the annual band trip and to provide partial scholarships for students attending summer music camps.

KNEELING: J. Spicer, B. Bryant, *STANDING:* P. Kreysar, C. Anonsen, M. Lieberman, L. Stone, D. Dietrich, N. Kreysar.

FRONT ROW C. Bence, J. Tureen, S. Gillerman, L. Meyers, P. Tschappler, N. Schnure, B. Broeker, B. Strubinger, R. Safron, T. Myrick, L. Ludwig, B. Levinson, P. Deckert, C. Kenis, P. Stout, E. Gabler *SECOND ROW* N. Lew, S. Ruppert, C. Hoffman, A. Braznell, J. Henderlite, B. Ehrhardt, T. Lee, J. Bergfeld, G. Maxon, S. Greenburg, M. Diebel, B. Rosenberg, L. McClanahan, S. Yeager, Miss Yates *THIRD ROW* M. Ruprecht, K. Kercher, B. Bryant, L. Ogilvie, F. Gelber, P. Cripe, S. Percy, H. Levin, D. Ehrhardt, J. Oppenheimer, A. Baum, J. Marlin, S. Rudman, D. Shea, S. Miller, C. Smart *TOP ROW* B. Elam, K. Kubatsky, N. Schattyn, S. Muren, T. Hasler, J. Hirsch, T. Susman, C. Davis, W. Bates, T. Boswell, B. Neilson, G. Fahrenkrog, S. Middleman, D. Favre, S. Reynolds, S. Diebel, P. Hirsch, M. Petchaft.

Gosh Bert who's that beautiful, handsome, neat, head

Have a nice summer

To Rudolf — chorus has been great this year. Looking forward to Bash of the Bergs

Good luck next year,

Ursula

SEATED: P. Hirsch, Miss Yates, P. Deckert, *STANDING:* S. Deibel, B. Nielson, F. Gelber, J. Bergfeld.

FRONT ROW C. Sloan, S. Solar, S. Smith, K. Burger, P. Zell, S. Eberhard, B. Adler, J. Payne, Miss B. Yates, K. Boucher, L. Susman, J. Noyes, P. Kabot, J. Fixman, G. Gulick, C. Beal, S. Bronstein, N. Schneider *SECOND ROW* J. Hunter, K. Hard, M. Keysar, C. Schmidt, C. Shillinger, J. Iskowitz, S. Theodor, C. Kramer, C. Walter, S. Huntington, K. Koch, G. Selander, C. Meisenburg, C. Mill, L. Singer *THIRD ROW* J. Heiman, N. Nixon, L. Alvis, R. Stein, M. Mahler, P. Crabtree, V. Wolfsfeld, S. Romberg, S. Harding, C. Stevens, G. Soll, K. Weilansky, P. Weaver, N. Cohen, H. Young.

Mixed Chorus

The mixed chorus under the direction of Miss Beverly Yates is Ladue's concert chorus. Besides the annual Thanksgiving assembly and Christmas show, this year's chorus gave an assembly in October consisting of a variety of musical numbers, both sacred and secular.

The chorus also performed at both East and West Ladue Junior High schools in order to give the upcoming freshman an idea of one of the rewarding classes in which they might enroll. Membership in mixed chorus is not open to everyone. Those wishing to take the course must try out and show definite musical ability.

The highlight of the year, musically, was the spring show "Bye Bye Birdie." The musical was directed by Miss Yates and members of mixed chorus made up almost the entire cast.

Girls Chorus

Girls Chorus is open to any girl in tenth, eleventh, or twelfth grade who has had one year of previous choral training. During the year the chorus performs in the Christmas program, at the Father-Daughter Banquet and in school assemblies. The officers this year were Student Director Bonnie McBride, Assistant Director Mindy Keyser, Alto Section Leader Penny Weaver, Second Soprano Section Leader, Cheryl Walter, First Soprano Leader, Liz Alvis and accompanists Kay Boucher and Bonnie McBride.

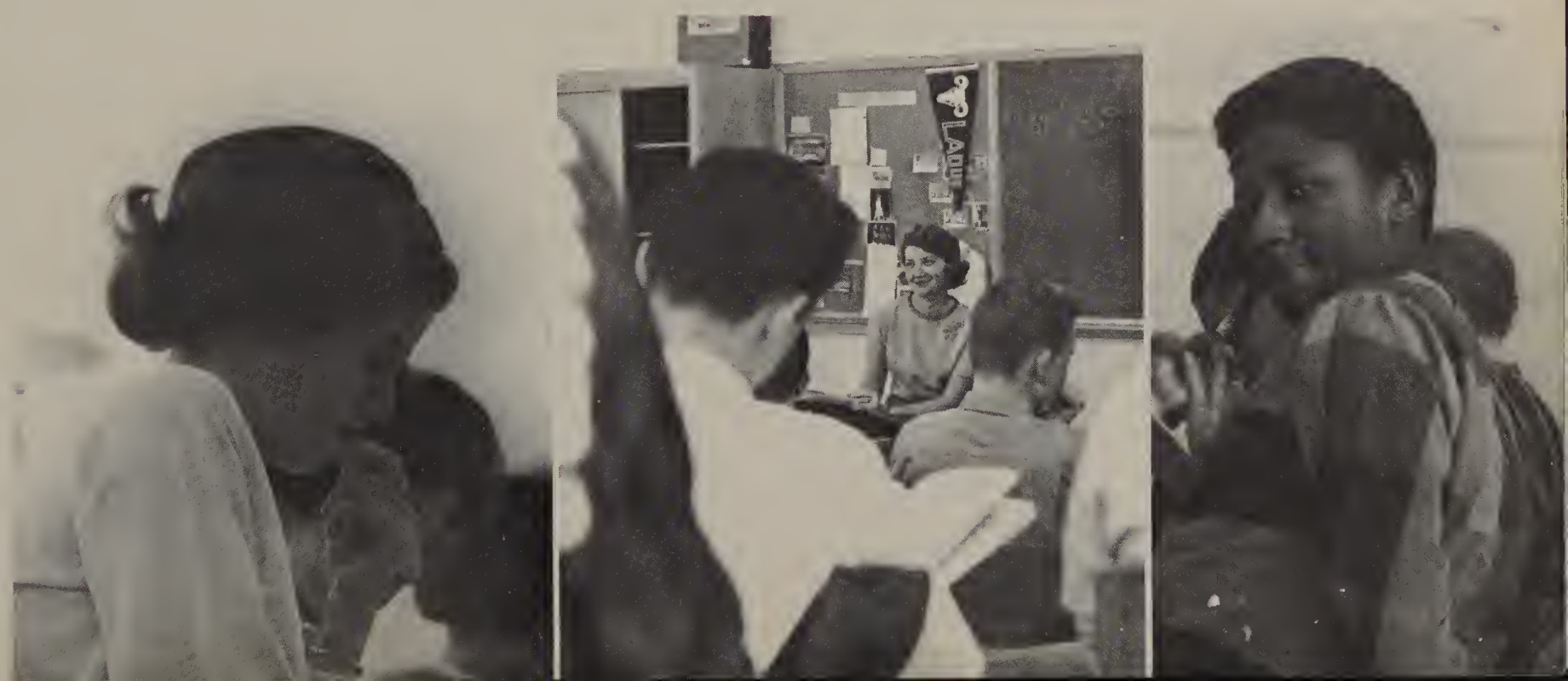

FRONT ROW M Kuelthau, J. Sauer, R. Hammerman, G. Nelson, S. Muren *SECOND ROW* Mr. Turmail, J. Baiser, P. Cripe, P. Silberman, B. Elam, F. Gelber, R. Zimmerman, B. Rosenberg, S. Goldman, S. Kenis, J. Morgan, E. Bock *THIRD ROW* S. Bondurant, S. Bland, B. Cooper, D. Dietrich, J. Mahon, J. Tabor, S. Yeager, N. Dewoskin, C. Clark, D. Webber *FOURTH ROW* D. Ferman, C. Tanzer, J. Finklestein, G. Potratz, P. Deckert, C. Maise, A. Flitcraft, L. McClannan, S. Rudman, L. Pillsbury *FIFTH ROW* J. Lewis, R. Pothoff, B. Dolson, T. Clark, T. Boswell, B. Neilson, T. Rich, M. Steinman, G. Maxon, T. Hasler, M. Harwood, G. Wood.

Tri-M

The primary purpose of Modern Music Masters, Ladue's honorary musical organization, is to promote school-wide interest in music and musical performances. Tri-M's activities included sponsorship of the St. Louis Grand Opera Guild's presentation of "Pagliacci" at the high school, the annual Alumni Tea following the Christmas program, and the initiation ceremony in March. Tri-M helped in the production of the spring musical, "Bye Bye Birdie." The officers this year were President Rebbie Hammerman, Vice President Marline Kuelthau, Secretary Sue Muren, Treasurer John Sauer and Historian George Nelson.

Modern Dance

This year the Modern Dance Club had a new sponsor, Miss Georgia Mircheff. The advanced and intermediate clubs combined to form one performing dance group. Miss Mircheff held tryouts in October and both old and new members began to work on the show, "Nother Openin, Nother Show" which was presented on March first.

The Spring musical, "Bye Bye Birdie," contained a great deal of dance music and the Modern Dance Club provided excellent choreography.

The club also held workshops where the girls increased their knowledge of dance.

FRONT ROW: L. Friedman, N. Lew, S. Asher, B. Masters, A. Werber, L. Becker, B. Klenofsky *SECOND ROW:* J. Kublin, J. Hessel, M. Lieberman, T. Sherry, S. Levy, E. Schuver, P. Kresser *THIRD ROW:* S. Schneider, J. Heiman, B. Boeringer, S. Muren, S. Goldman, B. Morrill, C. Eron.

Third and Fourth Year Students

French Club

The French Club, under the sponsorship of Miss Mary Lacey, Miss Barbara Roher, and Mr. Laurerce Toenjes, had an active year. The steering committee consisted of one representative from each class. This group organized a French travelogue, a scavenger hunt and a bingo game played in French. The annual banquet, held at the Pancake House, featured the traditional Can Can line and a skit, "Chicken Lichen," by a third year class.

During the second semester, a French newspaper was published by interested French students, and Gabriel Carpi, the French foreign student, spoke to the club about her native country. This organization was led by President Fran Gelber and Secretary Treasurer Marilyn Averill.

First and Second Year Students

FRONT ROW: A. Cohen, E. Weiss, G. Potratz, D. Goldberg, R. Krause. *SECOND ROW:* T. Schimel, K. Erlich, M. Smolens, C. Smart, J. Heller, S. Muren, J. Horwitz, J. Ginsberg, J. Baiser, J. Steen, D. Murphy, Mrs. Weis, B. Wischmeyer, E. Bock, R. Brinner, D. Berland, B. Benjamin *THIRD ROW:* B. Eckardt, R. Karliner, B. Hayes, D. Nixon, H. Solomon, M. Schmelzer, R. Stein, S. Wax, T. Shaw, R. Lampertz, J. Zigel, T. Greditzer *FOURTH ROW:* R. Zehnther, B. Schnurman, J. Paine, B. Schleuter, G. Maxon, E. Uhrmacher, D. Yeager, R. Abrams, P. McHaney, B. Seymore, H. Goz, D. Ulett *FIFTH ROW:* B. Koch, B. Lutz, J. Maxwell, B. Rah, J. Johnson, M. Goodman, C. Wadum, H. Nissenbaum, J. Neiss, R. Greenspan, S. Murphy, B. Baer, J. Parish, J. Oppenheimer, B. Walther, B. Gaiman, J. Seeland, R. Brinner.

German Club

The German club, made up of all German students, was sponsored by *Frau* Helen Weiss. The officers of the club were President George Potratz, Vice President Dale Goldberg, Secretary Margo Movshin, and Treasurer Alan Cohen. Richard Krause was elected Hauptaffe, and Eddie Weiss was Chairman of the Bored. The big event of the year was the schmeckfest held at Miss Hulling's Restaurant. Food was served, skits were presented and a German movie was shown.

Latin Club

The Latin Club, under the capable leadership of Consul Don Brown, Co-Consul Ed Shamski, Scribus Paul Oscarson, and Quaestor Richard Mooney, sponsored its traditional activities. A movie was shown in the spring for the benefit of all Latin students, and the banquet, also held in the spring, was enjoyed by all; but the annual slave auction had to be omitted because of the small number of students in Latin I.

The purpose of the Latin Club was to encourage interest and enthusiasm for classical studies outside the classroom. Mr. Schmidt, the Club's sponsor helped lead the club in its highly successful year.

FRONT ROW: R. Mooney, P. Oscarson, E. Shamski, Mr. Schmidt, D. Brown, *SECOND ROW:* T. Davis, E. Flitcraft, J. Geers, K. Tussey, B. Millstone, M. Movshin, K. Koch, B. Corson *THIRD ROW:* D. Lumerman, H. Weiss, E. Soderstrom, B. Kincaid, M. McHoney, L. Alper, B. Rosenbloom, D. Rosenfield, S. Christofferson.

FRONT ROW: Miss Medina, L. Stone, D. Decker, T. Decker, E. Nebel *SECOND ROW:* E. Svarin, S. Brown, S. Engelhardt, C. Kelly, N. Heyward, S. Steinman, L. Binkin, B. Schenberg, M. Woods, N. Schnure *THIRD ROW:* J. Weissenborn, P. Donohue, N. Kelly, M. Lazarus, C. Kramer, C. Lopez, S. Farber, J. Ritter, T. Chackes, S. Charnas *FOURTH ROW:* J. Morgan, S. Gomberg, E. Kornblatt, J. Plattner, J. Bolek, L. Pillsbury, B. Knowlton, S. Bernstein, D. Diener.

Spanish Club

This year's Spanish Club, Los Merinos Espanoles, consisted of third and fourth year Spanish students under the leadership of Miss Esperanza Medina. The purpose of the Spanish Club was to help Spanish students to understand and speak the Spanish language, to acquaint them with the customs and traditions of Spanish speaking countries, to improve responsibility in group activities and to develop better cooperation among the Spanish students. The club published a Spanish newspaper, edited by Eddie Cornbleet and Dianne Arbeiter, and conducted a toy drive for children in a Spanish speaking country. It also sponsored an afternoon tea for parents, Christmas caroling in Spanish, and a spring banquet.

For first and second year students another club was organized by Miss Joyce Nevins. This club gave interested students an opportunity to speak Spanish outside of the classroom and to broaden their knowledge of Spanish speaking countries.

FRONT ROW: D. McCollum, J. Geers, K. Hall, L. Becker, B. Elam, J. Legget *SECOND ROW*: C. Schmidt, H. Tannenbaum, S. Coleman, L. Felter, C. Phillips, B. Cohen, D. Dodge, Miss Nevins *THIRD ROW:* S. Maxwell, J. Itzkowitz, C. Tanzer, K. Hard, C. Binkelman, L. Mosher, C. Mill, L. Rauscher, P. Pitcher, M. Kelly J. Hensley, L. Peterson, B. Agastein, M. Warshafsky, S. Rhodes, T. Brinson *TOP ROW:* D. Brown, B. Hensler, L. Wilson, F. Luth, B. Graves, T. Rich, R. Halpern, G. Bowcott, T. Curtis, P. Luedde, G. Esses.

FRONT ROW D. Brown, C. Lopez, Mr. Becker, K. Shear, M. Schmelzer *SECOND ROW:* B. Rosenbloom, R. Pennington, P. Davidson, N. Alex, D. Rosenfield, B. Odell, E. Shamski.

Advanced Biology

The Advanced Biology Club, sponsored by Mr. Henry Becker, this year was made up of eleven members of the advanced biology class. The purpose of the club was to allow students to pursue individual interests in the biological sciences. Embryology, genetics, dissections, and skeletal work were among the studies and experiments which members conducted and demonstrated before the club.

Equestrians

The Equestrian Club, sponsored by Miss Shirley Speckhals and Mrs. Lynne Burke, was organized this year.

The club's main activities included a two day trail ride in the spring and a horse show with the Parkway Equestrian Club.

The officers were Sally Bland, president; Pat Luedde, vice president; Barbara Hodge, secretary; Sheri Welton, treasurer, and Pam Cripe, traveling organizer.

Spirited enthusiasm made the club popular.

FRONT ROW A. Perlmutter, R. Friedman, S. Goldfarb, L. Friedman, L. Tureen, H. Toder, E. Urhmacher *SECOND ROW* S. Grodsky, D. Hendin, S. Price, S. Corn, J. Gitlin, J. Pollock, B. Baker, E. Weiss, Mr. Kieffer.

Investment Club

This years' investment club was under the leadership of its sponsor, Mr. Kenneth Kieffer and its officers, President Rick Friedman, Vice President Eddie Weiss, Secretary Lynn Friedman and Treasurer Sterling Price. Club members visited a brokerage once every two months, and in the interim, they bought and sold stock of their own and heard lectures on investment procedures.

Bowling Club

The Bowling Club, under the supervision of Senator MacMillan Lewis, met every Tuesday after school at Crossroads Bowling Alley from November to April.

The year was highlighted by fine bowling. High averages were recorded by Mike Powell (187) and Allan Silverberg (166). High games were bowled by Mike Powell (228) and Rick Safron (222).

The club officers for this year were Allan Silverberg, president; Jack Payne, vice-president; and Goldie Soll, secretary-treasurer.

FRONT ROW M. Lewis, J. Payne, G. Soll, A. Silverberg, S. Smith, *SECOND ROW:* E. Zigel, S. Kleg, M. Ruprecht, C. Lopez, J. Bolek, P. O'Bannon, K. Fingerhut, J. Woodman, J. Beck, S. Koester, *THIRD ROW* D. Brodsky, A. Smolens, B. Melnick, P. Silberman, J. Rossen, M. Powell, G. Scheinkman, R. Brown, C. McCann, C. Fischer, *TOP ROW* B. Masters, W. Davis, E. Davis, B. McBride, R. Nicastro, R. Lohr, C. Auer, M. Hartenbach, R. Saffo, B. Pearl, R. Safron.

FRONT ROW Mr. Lejsek, J. Dennis, P. Hadley, D. Johns, R. Nicastro, E. Kohn, Mr. Kuchner *SECOND ROW* J. Reichman, R. Paradoski, S. Bernstein, J. Craig, T. Cronin, D. McConnell, R. Stockho, L. Repovich *THIRD ROW* E. Shamski, D. Sheets, C. Smart, N. Schnure, B. Hayes, B. Odell.

Rifle Club

The newly organized rifle club had the benefit of a rifle range located in the basement of the new wing. The team was led by its officers, Ed Shamski, president; Nancy Schnure, vice president; and Rip Stockho, executive officer.

Members challenged teams of nearby schools to shooting matches. Their schedule included Country Day, Beaumont, Western Military and O'Fallon. The team compiled a fine record during its first year.

Chess Club

The Chess Club had a very successful year under the direction of its sponsor, Mr. Kenneth Kieffer and its officers, Ed Soderstrom, president; Kent Wood, vice-president; and Jackie Horowitz, secretary-treasurer.

The club met every Thursday and each meeting was filled with fun and excitement. Its main activities were matches against Ladue Junior High School, Brentwood and Normandy; and the third annual Ladue Invitational Tournament.

FRONT ROW: M. Movshin, K. Wood, D. Millman, E. Soderstrom, J. Horwitz *SECOND ROW:* B. Lecoutour, M. Hirschfeld, S. Shen, G. Scheinkman, E. Schmidt, T. Schimel.

FIRST ROW: Carolyn Carder, Bonnie Creinin, Margo Movshin, Barbara Bishop, Mrs. Hollander *SECOND ROW:* Marilyn Mazzoni, Jim Lewis, Dave Millman, John Citron, Steve Shank, Jackie Horowitz.

Creative Writing

During the past year the Creative Writing Club met to discuss the various problems encountered in writing and to aid interested students in their literary endeavors. Work was done in a variety of literary fields. Some students wrote poetry, others worked with short stories, and still others experimented in the field of drama.

The club also published a literary magazine, *Cresendo,* for the second year. The newer edition was enlarged to include a special section for art. *Cresendo* editors, chosen from club members, were Margo Movshin, David Millman, Steve Shank, Barbara Bishop and Jim Lewis.

Radio Club

This years radio club was financed by the money raised at its annual movie. Most of the years activities were concerned with the operation of ham radio sets. The members who already had their federal licenses spent their time working with receivers and transmitters and learning new methods of armature radio transmission. Those who had not yet earned their licenses studied codes and theories in order that they might qualify in the future. Officers of this club were President Jeff Singer. Vice President Kenneth Samuelson, and Secretary-Treasurer Peter Davidson.

FRONT ROW: A. Boettler; K. Meacham; D. Murray; G. Connell. *SECOND ROW:* K. Samuelson; W. Fugate; Mr. Mustang; A. Dorris, B. Higgenbothum.

FRONT ROW: Mrs. Wyett, B. Maxwell, J. Spicer, P. McVicker, E. Cabiedes *SECOND ROW:* C. Holzboog, J. Jansen, B. Melnick, S. Kleg, M. Olsen, M. Mitchell, N. Heyward, S. Goldfarb *THIRD ROW:* C. Winterer, C. Catanzaro, M. Shower, D. Moog, K. Drant, L. Fischer, B. Knowlton, R. Labovitz, C. Rothaus, J. Cottrill, G. Gilbertson *FOURTH ROW:* E. Wyett, L. Berger, S. Roberts, K. Brockmann, B. Murch, S. Maxwell, M. Williamson, J. Bolek, S. Plengemeier, B. Bly, L. Sternberg, M. Hendrix, E. Nebel.

Home Economics

The Home Economics Club, under the sponsorship of Mrs. Gwendolyn Wyett, had a very eventful year. After electing Judith Spicer, president, Pat McVicker, vice president, Becky Maxwell, secretary, and Eugeania Cabiedes, treasurer, plans were made for an early morning breakfast before school which served as a successful get-acquainted meeting.

On Halloween, the club sold candy apples to raise money. The highlight of the club's many activities was the Christmas luncheon and fashion show given for members and their mothers. Other Christmas activities included stuffing animals for the Red Cross and serving at the Football Banquet and Alumni Tea. The club sponsored a profitable Valentine Sweet Shop Sale, in February. The Annual Spring Fashion Show climaxed a busy year.

Y-Teens

The Y-Teens, under the sponsorship of Mrs. Dorthea Martin, chose a study of the religions of the world as their major project for the year. Their programs included speeches by a Buddist and a Quaker. The group also made visits to a Catholic retreat home, a Jewish Temple, and an Episcopal Church.

In addition the club decided to "adopt" an old folk's home in Kirkwood. They visited the home often, and during Christmas, they decorated a tree and sang carols.

FIRST ROW: R. Riley, Mrs. Martin, S. Bauer, D. Arbeiter. *SECOND ROW:* J. Rahmoeller, M. Pollack, J. Weissenborn, S. Davis. *THIRD ROW:* B. Bishop, S. Kuni, C. Buxton, S. Farber, C. Binkelman, S. Rhodes.

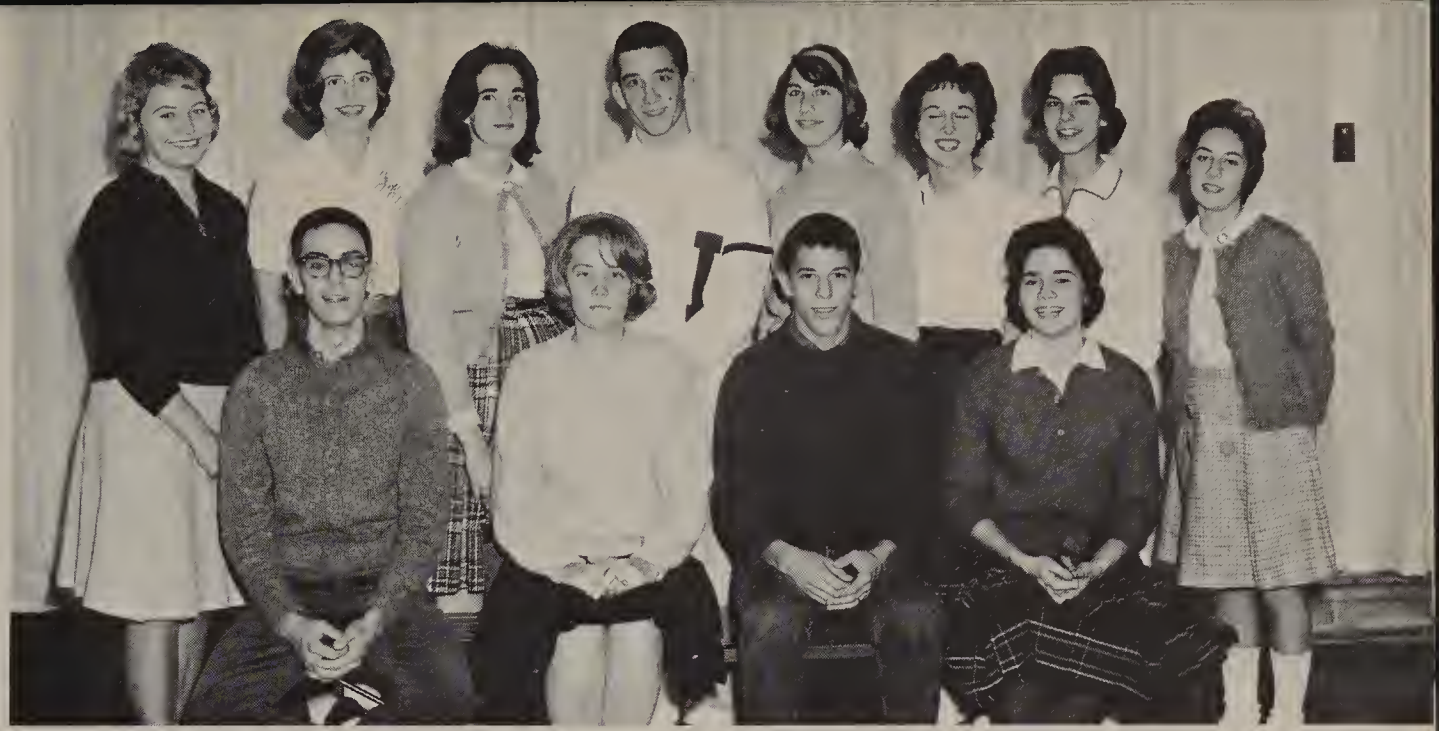

FRONT ROW: B. Rosenbloom, M. Steinman, D. Brown, H. Spector *SECOND ROW:* P. Donahue, J. Frager, B. Millstone, N. Alex, K. Shear, C. Simmons, R. Hammerman, S. Bobroff.

Quill and Scroll

Quill and Scroll, national journalism honorary, granted a charter to Ladue publications students, under the sponsorship of Mrs. Evelyn Balogh. Membership depended on excelling in some phase of publications, a "B" academic average, good citizenship, and recommendation of Mrs. Balogh.

During the year, members wrote a handbook for journalism students.

Quill and Scroll held an open house for the new publications department in November. It also has established a summer workshop scholarship for newspaper and yearbook students.

Charter members sponsored a banquet in May. Additional members were formally initiated and Editors for the 1963-1964 *Panorama* and *Rambler* were announced.

The purpose of Ladue's chapter is to promote high journalistic standards.

Pep Club

The Girls Pep Club helped to promote school spirit again this year. Along with the sale of ribbons and pennants, the distribution of programs for the homecoming game, the use of posters, the promotion of blue and white days, and the sponsoring of buses, the club added a roster and new pennants to the gym to encourage interest in athletic events. The success of the money making projects made possible the traditional hayride and a spring dance.

The activities calendar in the cafeteria also became a Pep Club responsibility. Inter school relations were improved by Pep Club work.

Under the leadership of President Bonnie McBride, Pep Club has done an excellent job of furthering school spirit.

FRONT ROW: S. Yeager; B. McBride; L. McClannan; J. Ritter. *SECOND ROW:* M. Keysar; C. Adderton; D. Decker; M. Lazarus; M. Kelly; P. Deckert.

FRONT ROW: Mike Droelich, Jeff Nussbaum, John Reichman, Howard Weiss, Mr. Dickhaus, *SECOND ROW:* John Percy, Steve Laurie, Linda Lone.

Senior Math Seminar

The Senior Math Seminar met once a week to provide interested students with an opportunity to learn aspects of modern mathematics not taught in the classroom. In the fall students learned to operate Monroe desk calculators and to apply basic concepts of statistics. During the other meetings they participated in discussions on modern mathematics theory.

Debate Club

The Debate Club consisted of students who wished to gain experience in formal inter-school debates. Meeting every week the team developed skills and learned the pro's and con's of their chosen topic for this year: That the United States Should Promote A Common Market For The Western Hemisphere.

FRONT ROW: E. Uhrmacher, E. Weiss, J. Golub, H. Soloman, J. Reichman *SECOND ROW:* Mr. DeArmond, W. Wexler, S. Bower, D. McConnel, K. Samuelson, W. Griffen.

FRONT ROW: M. Benoe, P. Donohue, F. Gelber, S. Rosenbaum, S. Rudman, P. Cross *SECOND ROW:* D. Weissman, S. Yeager, K. Shear, P. Deckert, L. McClenan, J. Frager, R. Hammerman. *THIRD ROW:* Miss Dieterich, M. Steinman, S. Goldman, C. Unger, B. McBride, C. Tanzer, M. Kuelthau.

Big Sisters

This year for the first time, a Big Sister program was organized. Each of 25 senior girls acted as big sisters to a group of eight sophomore girls. The purpose of this organization was to help orient the younger girls to high school.

In November, the Big Sisters gave a tea for the sophomores where they sang songs and served refreshments. In February, a pot luck dinner was held; each girl brought some part of the dinner.

Sponsored by Miss Helen Dietrich and Mrs. Jean Reiss, this organization proved to be extremely successful.

Snack Bar

The snack bar, run by the Junior Class, was more profitable this year than ever before. The increase in sales was due primarily to the purchase of a malt machine. Students bought malts by the hundreds during lunch and after school. Other successful innovations included new soda dispensers with cups and ice and the purchase of pop-corn, corn curls and other snack foods. The snack bar was under the supervision of Manager David Webber.

P. McHaney, M. Keyser, J. Tabor, D. Weber, B. Kincaid, M. McHaney, S. Hannah.

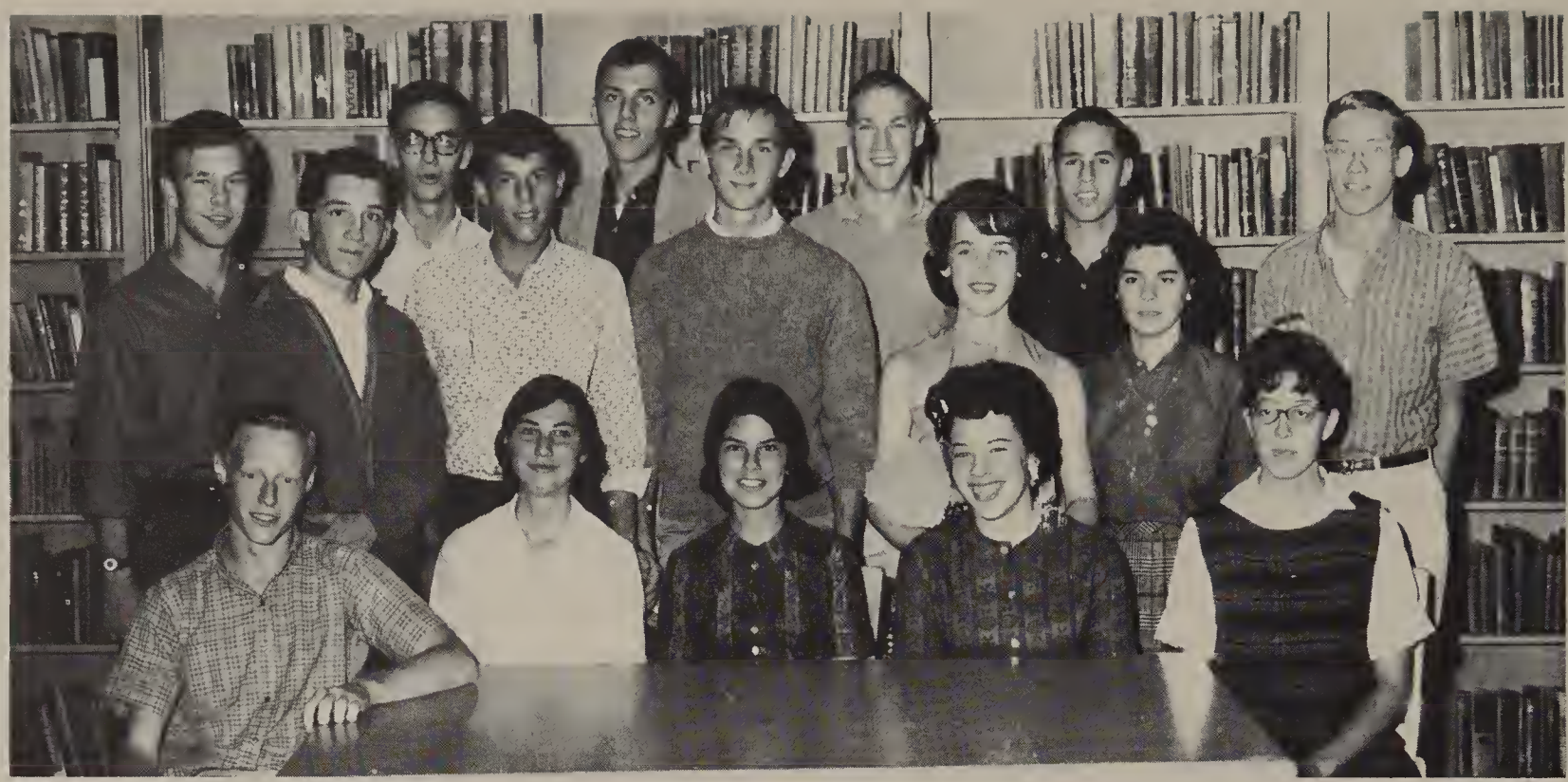

Senior Honors

Nineteen seniors were named as finalists in this year's Merit Scholarship competition. Finalists receive a certificate of Merit for outstanding scholastic performance and each year the foundation gives hundreds of scholarships across the nation. This year's finalists from Ladue were: Margo Movshin, Jamie Ginsberg, Rebbie Hammerman, Kathi Shear, Ed Soderstrom, Helen Spector, Brenda Bryant, Justin Mutrux, Don Brown, Neil Alex, George Nelson, Dave Rosenfield, Dave Hawkins, Rick Rosenthal, Bob Rosenbloom, George Potratz, Dale Goldberg, Bill St. Clair, and Ed Weiss.

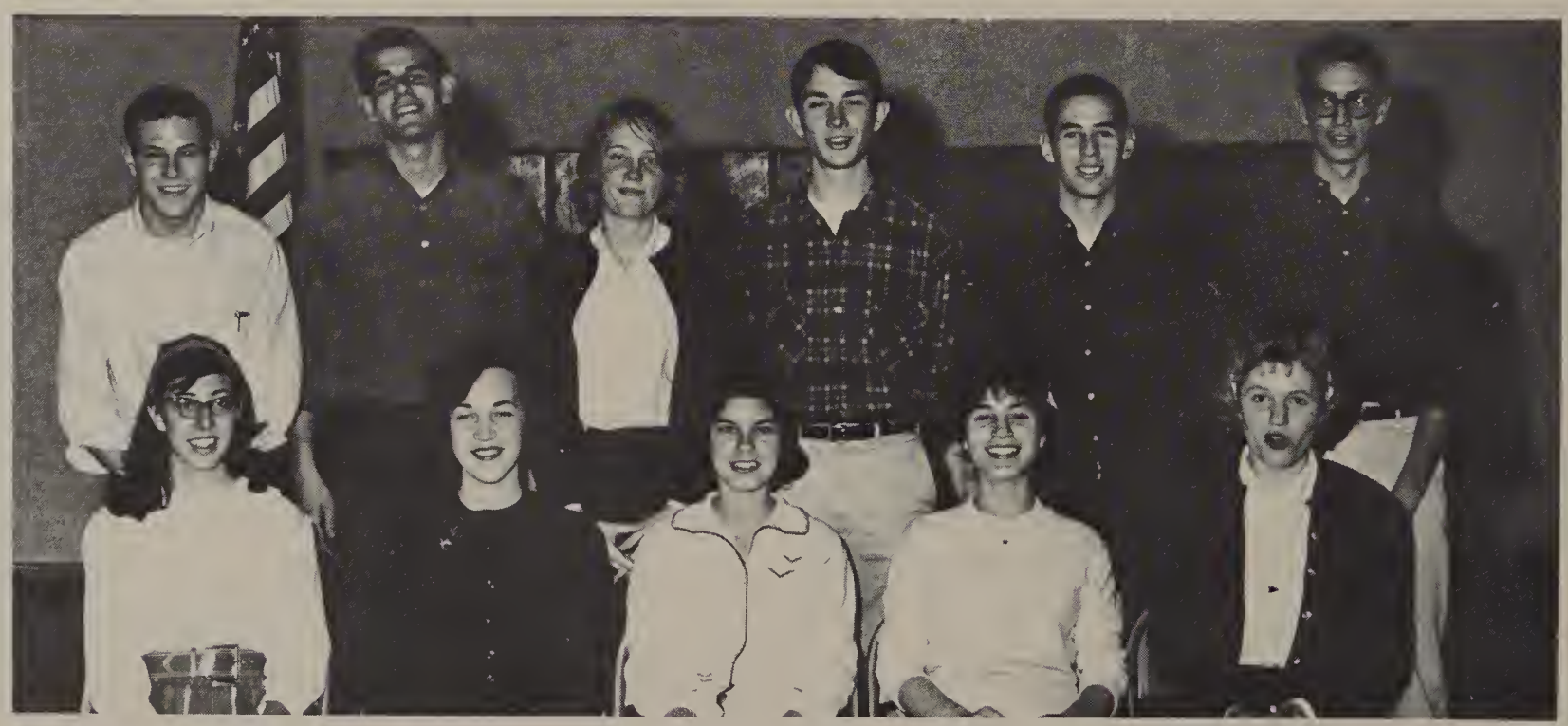

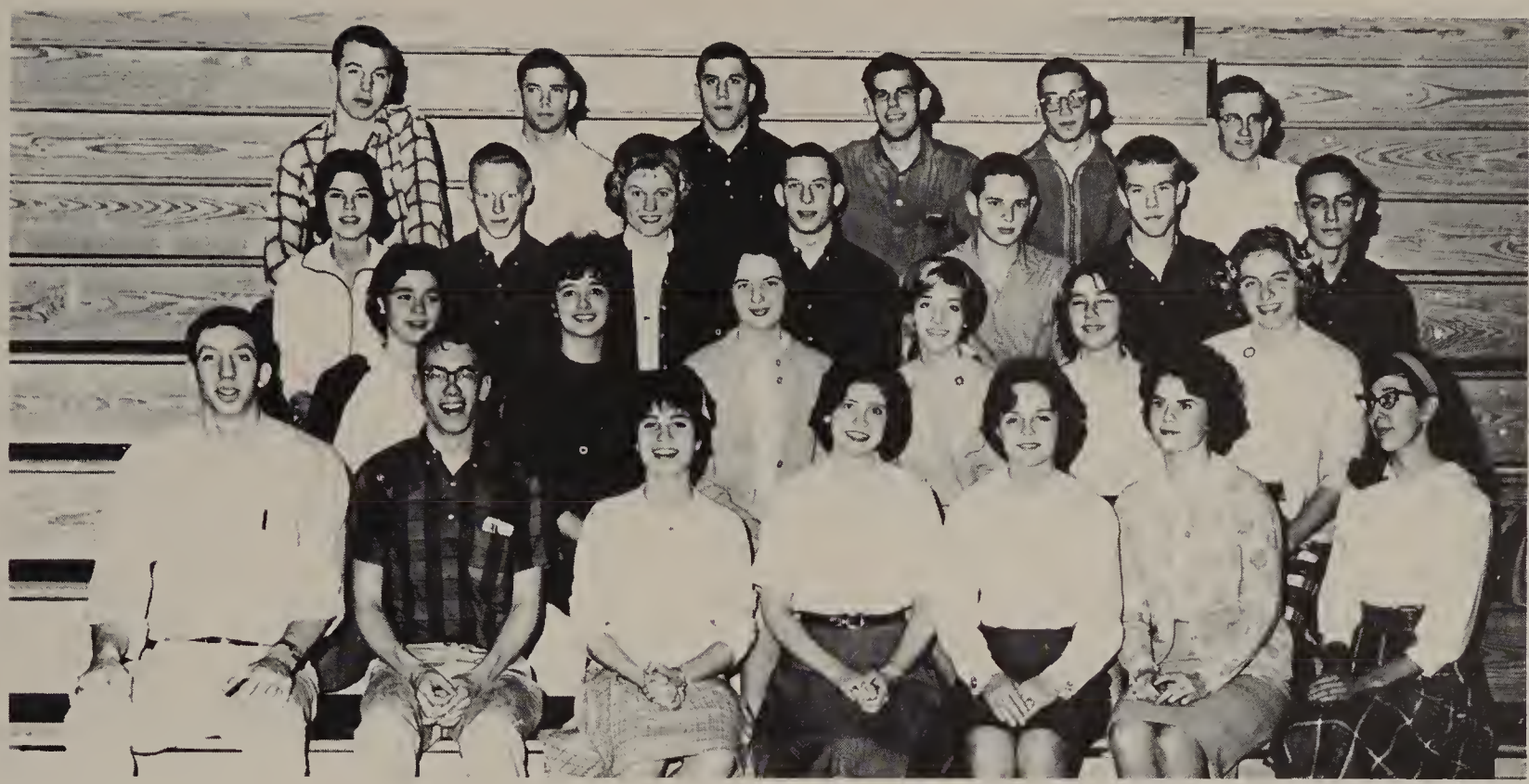

A total of 26 seniors who have excelled in academic study, leadership and service to the school were recognized at the annual Senior Honors Assembly on March 7 of this year. *FIRST ROW* Receiving certificates and gold pins were David Millman, Creativity in Fine Arts; George Nelson, French; Barry Masters, Spanish; Joan Frager, Dramatics; Pam Cross, Dramatics; Edie Lloyd, Dramatics; Margo Movshin, Latin; *SECOND ROW* Helen Spector, Publications; Judy Spicer, Homemaking; Pat McVicker, Betty Crocker Award; Susan Asher, Modern Dance; Kathi Shear. Publications; Barbara Bock, Girl's Athletics; *THIRD ROW* Rebbie Hammerman, Social Studies, Mathematics, Chemistry: Ed Soderstrom, Mathematics; Pat Deckert, Vocal Music, Service to the School; Skip Corn, Service to the School; Neal Busch, Technical Management; George Potratz, English, German; Bob Rosenbloom, Publications; *FOURTH ROW* Bill Hayes, Physics; Gene Deutsch, Boys' Athletics; Alan Pepper, Boys' Athletics; Eddie Weiss, Mathematics; Neil Alex, Social Studies; Jack Graham, Instrumental Music.

The top ten scholars in class rank are *(FIRST ROW)* Margo Movshin, Brenda Bryant, Rebbie Hammerman, Barry Masters, Pat Deckert. *(SECOND ROW)* Dale Goldberg, Eddie Weiss, Martha Steinman, Justin Mutrux, Dave Rosenfield, Bob Rosenbloom. These names are not in order of rank but identify the picture.

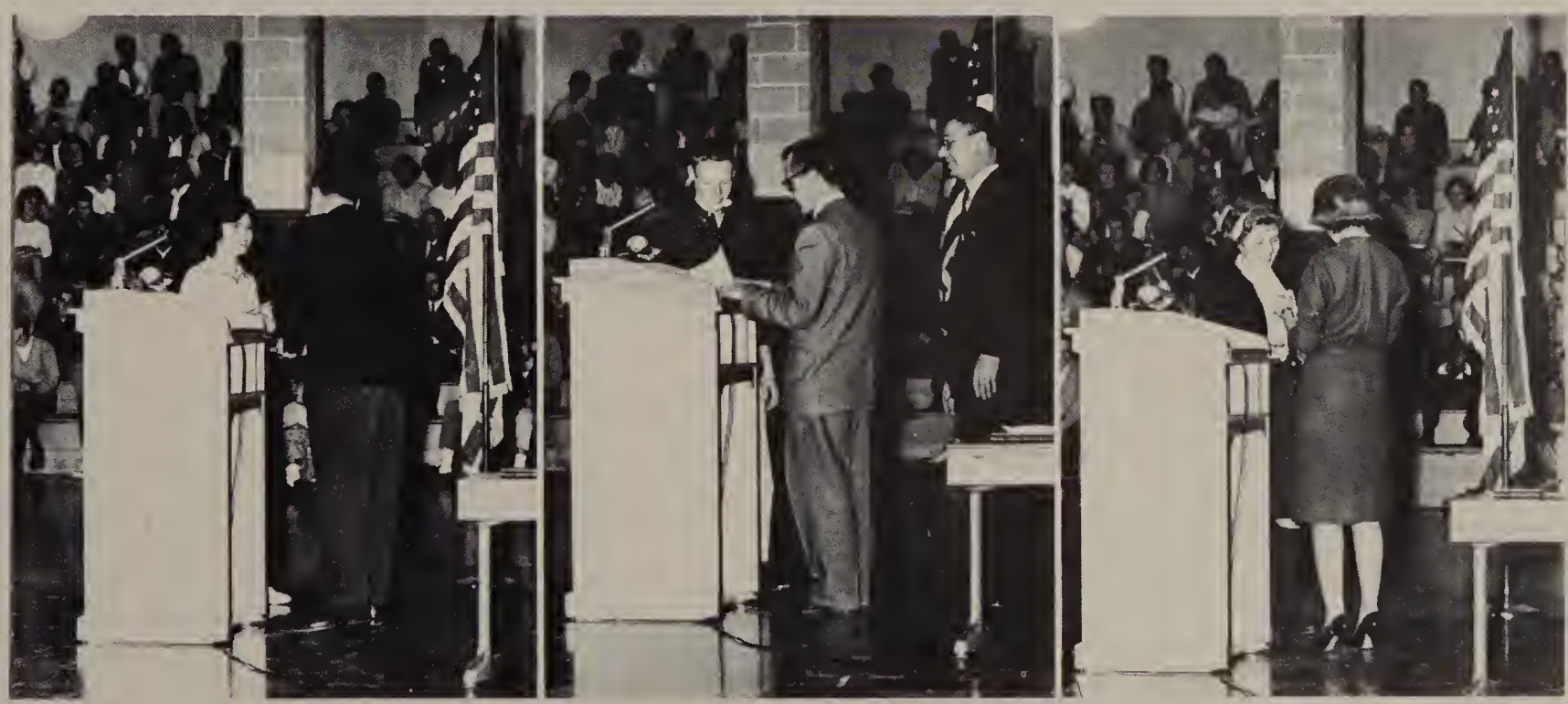

Newspaper Staff: FRONT ROW: C. Simmons, A. Pepper, M. Carson, D. Millman, J. Mutrux, L. Clemens, S. Bobroff, B. Millstone *SECOND ROW:* S. Harmon, L. Waxman, K. Bartlett, J. Woodman, H. Spector, C. Price, P. Donohue, S. Charnas, M. Steinman *THIRD ROW:* B. Odell, M. Mazzoni, N. Alex, K. Koch, R. Keller, M. Schmelzer, B. Hirsch, A. Rust, D. Brown, R. Pennington.

Publications Department

Ladue's yearbook and newspaper were housed together for the first time after the completion of a new, specially designed publications department last fall.

Junior and Senior journalism classes met during the last two periods of the day, and after school newspaper and yearbook staff members could always be seen working frantically to meet one of the ever-approaching deadlines.

Change and innovation keynoted the year for the newspaper staff. After attending a short course and a journalism seminar at the University of Missouri, seniors surprised the school with an edition of the *Local* on the opening day of school. During the year, newspaper production more than doubled. The four page monthly *Ladue Local* became the bi-weekly *Panorama* with several special issues of six and eight pages.

Rambler and *Panorama* became members of the National Scholastic Press Association, Columbia Scholastic Press Association, and the Missouri Interscholastic Press Association for the first time. Copies of our publications were submitted to them for judging and constructive criticism.

Editors: SEATED: R. Pennington, N. Alex, *STANDING,* M. Steinman, K. Koch, Mrs. Balogh.

Junior Journalism

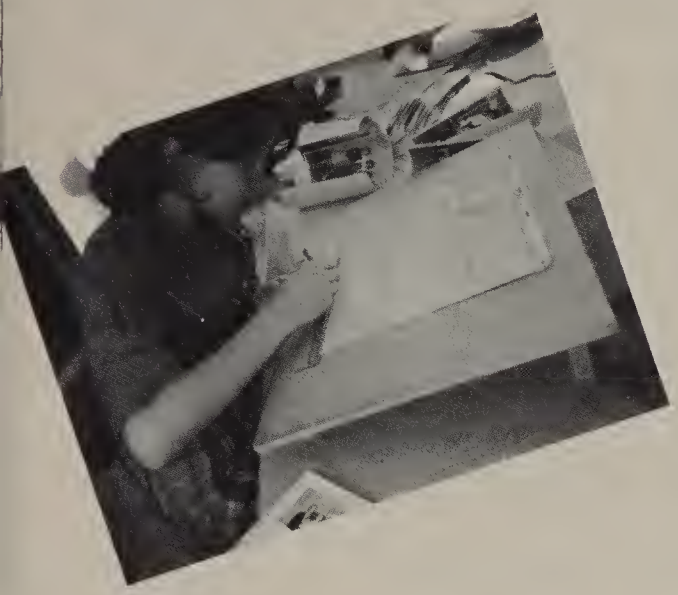

Yearbook Staff FRONT ROW N. Laba, M. Bence, S. Miller, B. Rosenberg, K. Shear, M. Olsen, E. Zimring, F. Gelber, S. Rudman, P. Hirsch *SECOND ROW* J. Ritter, C. Rubenstein, S. Lasky, C. Tanzer, T. Hasler, D. Weissman, S. Reynolds, L. McClannan, S. Goldman *THIRD ROW* B. Knowlton, B. Sterneck, D. Rosenfield, H. Nissenbaum, B. Odell, S. Koplar.

Rambler Editors FRONT ROW: N. Laba, K. Shear, B. Rosenbloom, T. Hasler *SECOND ROW:* B. Sternik, M. Bence, S. Miller, P. Hirsch, G. Rosenthal *THIRD ROW:* D. Rosenfield, S. Goldman, S. Lasky, L. McClannan.

Homecoming 1962

The Bonfire . . .

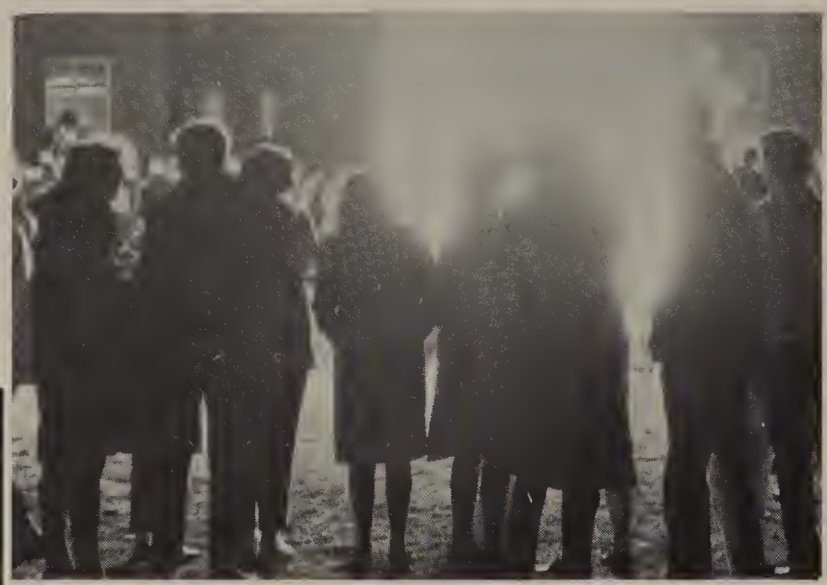

A spark which lit the spirit which grew with . . .

The Parade . . .

where we showed our confidence in the team to win . . .

To one of the nicest guys I've ever met, although you tried to run me down
Marny

Bert,
Hi SENIOR! Been a great year, yes? Be CAREFUL this summer & have fun.
Love,
Patti

The Game . . .

A victory which was glorified at . . .

The Prom . . .

climaxing our first homecoming weekend.

Queen Susan Smith crowned by Alan Pepper.

Fran Gelber
escorted by Gene Deutsch

Gail Ferfecky
escorted by Carl Meier

Touchdown 63

Dede Weissman
escorted by Terry Crouppen

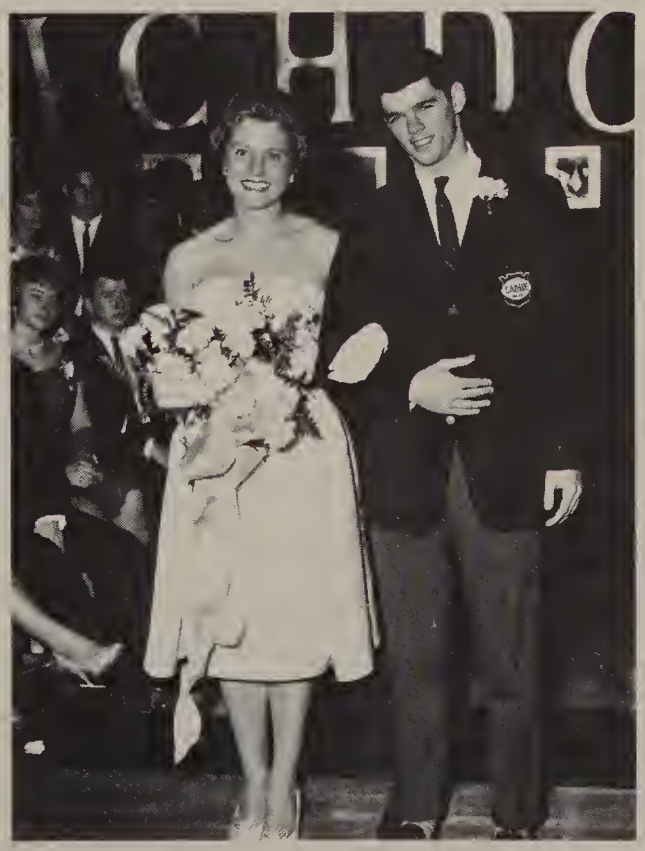

Pat Deckert
escorted by Jack Brown

King Dave Hawkins with Susan Weaver.

Winterlude

1963

Rick Pennington
accompanied by Vicki Hood

Skipper Corn
accompanied by Leslie Friedman

John Schaumburg
accompanied by Ethel Jarvis

Richard Stein
accompanied by Judy Kublin

Junior-Senior Prom

Queen Karen Koch

Nancy Handleman

Grace Rosenthal

Shelley Rudman

Martha Steinman

ATHLETICS

. . . and they took part in a variety of sports.

Vicki Hood

Leslie Friedman

Lynn Dardick

Have fun over the Summer and watch yours driving Jim

SEATED: S. Corn, G. Deutsch, J. Macdonald. *STANDING* J. White, C. Lee, R. Rahn, T. Houston.

Pat Deckert

Nancy Handelman

Dede Weissman

Sue Smith

Bonnie Pass

SEATED: N. Handelman, B. Pass, L. Friedman, D. Weissman (Capt.).
STANDING: L. Dardick, V. Hood, S. Smith, E. Jarvis, P. Deckert.

Ladue Trails Mehlville at Half, 7

Ritenour Blanks Soldan

By Bob Ruhl

Ladue High's football Ram
looking as dreary as the ove
cast sky in the first half, turne
a torrent of touchdowns on Meh
ville in the final two period
yesterday and overran th
Panthers, 32-7.

Trailing 7-0 at the half, E
Velten's Rams gathered in tw
fumbles in the third period an
converted them into touchdown
Mehlville, its spirit broke
yielded three more TDs to th
blue-shirted invaders in the fin
period.

Ritenour didn't take long t
put Soldan's defending Publi
High League champions on th
run. With Ray Thorpe, th
Huskies' 10-second back run
ning in top form, Ritenou
scored twice in the opening
period and went on to down
the Tigers, 28-0.

Berkeley, which began to flex its football muscles last season—the Bulldogs tied with Clayton for the Suburban Little Six title—stubbornly fought off Big Eight member Ferguson before losing, 13-12.

Rams Checked Twice.

the 11.

Late in the period, Parsons was again shaken loose from the ball and Ronnie Lohr recovered at the Mehlville 48. There was no stopping the charging Rams, who tallied on Brown's dive from the goal line.

Ladue had things its own way in the final period as Camp Auer tallied from the four, Mike Ewing from the 18 and Gene Deutsch on an end-sweep of 24 yards.

Ritenour's Thorpe carried over on two 25-yard passing plays, both from Bill Yancey. Augie Platipodis kicked all four extra points.

Rich Bernsen went over for Ferguson's two scores and added the winning extra point on a plunge.

Ladue 32, Mehlville 7.

Ladue	0	0	13	19—32
Mehlville	0	7	0	0— 7

SCORING

Mehl.—Mike Parsons, 1 run. (Mike Stanfield run).
Lad.—Jack Brown, 11 run. (Skip Corn kick).
Lad.—Brown, 1 run. (kick failed).
Lad.—Camp Auer, 4 run. (Corn kick).
Lad.—Mike Ewing, 18 run. (kick failed).
Lad.—Gene Deutsch, 24 run. (pass failed).

Ladue Wins Normandy Swim Meet

Ladue High's swimming team last night continued its habit of winning the Normandy relays as the Rams gained top honors for the fourth consecutive year. The winning Ladue squad outscored second-place Lindbergh, 39 to 33. Clayton finished third with 32 points and University City fourth with 28 points.

160-YARD FREESTYLE RELAY
1—Lindbergh (Larry Monje, John Beare, Jim Thomas, Bob Hansen). 2—Clayton. 3 — Ladue. 4 — Webster Groves. 5—Normandy. 6—Ritenour. Time—1:17.7.

300-YARD BUTTERFLY RELAY
1—Ladue (George Nelson, Jeff Sher, Terry Blake). 2—Kirkwood. 3—University City. 4—Clayton. 5—Lindbergh. Time—3:14.6.

600-YARD FREESTYLE RELAY
1—University City (Chip Levy, E. Brody, Dan Casey). 2—Clayton. 3—Ladue. 4—Lindbergh. 5—Normandy. 6—Ritenour. Time—6:33.2.

300-YARD BACKSTROKE RELAY
1—Lindbergh (Art Muegge, Rick Monje, Jim Thomas). 2—Ladue. 3—Normandy. 4—McCluer. 5—Clayton. 6—Ritenour. Time—3:21.2. New record. Old record—3:26.5, by Webster Groves, 1961.

300-YARD BREASTSTROKE RELAY
1—Lindbergh (Dennis Lorch, Jeff Bennetsen, Mike Moore). 2— [illegible] sity City. 3—Ladue. 4— [illegible] Normandy. 6—McC[illegible]

300-YARD [illegible]
1— [illegible] —Webster [illegible] 6 — Normandy. [illegible] New record. Old record [illegible] 3.5, by Ladue, 1960.

FINAL TEAM STANDINGS—1—Ladue, 39. 2—Lindbergh, 33. 3—Clayton, 32. 4—University City, 28. 5—Normandy, 13. 6—Kirkwood and Webster Groves 9 (tie). 8—Ritenour, 7. 9—McCluer, 5.

Clayton, Ladue Win in Water Polo

Tom Jones, Jim Hochstadt and Bill Stern each scored four goals Thursday night to lead Clayton to an 18-2 victory over University City in a varsity division [illegible] polo tournament [illegible] ton Hi[illegible] Lo[illegible] var[illegible] and [illegible] three [illegible]

Do[illegible] lead [illegible] High, [illegible] vision [illegible] ament. [illegible] three goals sparked University City over [illegible] due' [illegible] points after touchdown.

University City registered its [illegible]

Ladue Trips

7-7 Tie For Ladue And U. City

Undefeated McCluer High came within a foot of being defeated or tied yesterday, but thanks to Rich Bernsen's extra points, the Comets managed to edge Riverview, 14-13, in a Suburban Big Eight game at Riverview.

Ladue had to come from behind in the final 1:17 of its game with University City to avoid defeat and tie the Indians, 7-7, in the other league game of the day.

Bernsen scored eight of the Comets' points. His first mark came on a ten-yard run in the

CBC, Ladue Webster Move To Semi-finals

By HOWARD KEE

Berkeley and St. Louis U. High were upset victims Thursday in quarter-final games of the thirtieth annual Normandy High School tournament.

Troy upended second-ranked Berkeley, 56-54, in a Green Division game and Ladue surprised third-seeded St. Louis U. High in a Red Division contest, 57-56. It was the first loss of the season for Berkeley after seven victories.

Gary Pepper scored the basket which put Ladue ahead at 57-54 over the St. Louis U. High Junior Bills in the waning seconds as the Rams overcame a 31-29 half-time deficit. The lead changed

Ladue and U. City Win Close Ones

SCORING

R—Rich Hauch, 75 punt return (kick failed).

hen Erupts for 32-7 Victory

e and Affton rs on Mat

Taylor of Ladue took seconds Tuesday to pin Stroud of Vashon in a bout as Ladue won a ool wrestling match,

r matches, Affton de- ennings, 33-8; O'Fallon med Soldan, 32-19, and e won from Parkway,

Carter of Affton pinned Steinoff of Jennings in 154-pound match, and Keever of Affton won teenth straight bout in ound class. Steve Hen- O'Fallon Tech pinned son of Soldan in 1:36 of und match.

JE DIVERS

Kirkwood

Schulte er comprised the am which was followed bergh, Roosevelt, Web- ves, Cleveland and Nor-

inaries in the relay vill be held Friday night o'clock and the finals y night at 8. Beaumont, Clayton, Kirkwood, Mc- O'Fallon Tech, Ritenour Louis U. High are the iest schools entered.

w Paces Ladue

Shaw of Ladue placed a time of 10 minutes, ds over a two-mile s the Rams defeated d, 19-39, in a cross- meet.

velt and Ladue Swim Meets

lt whipped Soldan, Ladue trimmed Lind- 1-34, Friday in high imming meets. Two swimmers broke cords. Norman Nuss he 160-yard individual me to 1:47 and then d the 100-yard back- cking to 1:03.9. Rick tz won the 200 and 400- eestyle events to lead

Ladue Wins Its First Prep Mat Crown; 3 State Champs Lose

By Harold Tuthill

Ladue High's Rams won their first wrestling championship, and all three of the area's state champions fell by the wayside last night in the district finals of the Misso ment at three area sites.

Coach Preston Koprivica's Ladue team, competing at Ladue, will send six qualifiers to next weekend's state finals at Kirkwood.

Ladue scored 86 points to second-place Soldan's 69. University City was third with nd Vashon fourth

winner was defeated by ss of Hazelwood. Earle was competing in the 112-pound class in the McCluer district.

The third champion to topple was Ritenour's Don Wynns, who was beaten by Ray Slatton of

95-p Vashon Sumner 103- Joel Sc 112- feated 120- pinned ond pe 127- ed Cra 133- Jim M 138- feated 145- ed Gor 154- John R 165- ated 180- feated Heav Vashon Burrou

Final Totals

Ladue 86, Soldan 69, U. City 64, Vashon 46, St. Louis U. High 41, Principia 41, Maplewood 41, Clayton 23, John Burroughs 20, Sumner 15, Hadley Tech 4, McKinley 0.

Total Qualifiers

Ladue 6, U. City 4, Vashon 3, St. Louis U. High 3, Soldan 2, Principia 2, John Burroughs 1, Clayton 1, Maplewood 1.

Ladue Retains State Swim Championship

Ladue High School won its seventh straight Missouri state swimming championship Saturday night at the University City Pool.

The Ladue squad led runner up University City by four

Casey of University City, 1:56.2.

50-yard free style—Hugh Liston of O'Fallon Tech, 23.1.

Ladue Wins Seventh Straight Swim Title

By Harold Tuthill

Ladue High School won its seventh consecutive state s championship in last night's finals, but the Rams were har before finishing with 39 points to 36 for University City a Cleveland.

The Rams, coached by Bob Graham, clinched their crown with a second-place finish in the last event, the 200-yard freestyle relay.

University City received 14 points for winning the relay, but that left the Indians three points away. They set a record of 1:37.1 in the event, breaking the mark of 1:37.8 by Lindbergh in Friday's preliminaries. The former record was 1:38.9 by Ladue in 1962.

In all, six records were broken during the finals. Cleveland swimmers were responsible for two. The Dutchmen paddled the 200-yard medley relay in 1:48.4, which was a second better than their time in the preliminaries. The old record, 1:59.9, was set

State Swimm

200-YARD MEDLEY R Cleveland (Sidney Scher Crowder, David Bard, Robe 2. Ladue, 3. Webster Grove ton, 5. Lindbergh, 6. Roose 1:48.4. Meet record. (O 1:49.4, Cleveland, 1963 prel

200-YARD FREESTYLE Casey (U. City), 2. Nor (Roos), 3. Doug Marshall Chip Levey (U. City), 5. I (Prin), 6. Joe Guignon (S 1:56.2.

50-YARD FREESTYLE: Liston (O'F), 2. Ed Mossot 3. Dave Hawkins (Ladue) Kessler (Clay), 5. (tie) I (Kirk) and Larry Monje (L :23.1.

200-YARD IND. MEDLE Evertz (Clev), 2. Don Shaffer (McC), 3. Tom Guignon (SLU), 4. Dan Casey (UC), 5. Jim Thomas (Lind), 6. Ray Messmer (Taylor). Time 2:10.0. Meet record (Old record 2:10.7 by Paul Bucha (Ladue) 1961.)

DIVING—1. Louis DeRoode (Lind) 254.25 points, 2. Jack Graham (Ladue) 250.40 points, 3. Bill Mertz (Beau) 242.25 pionts, 4. Jeoff Benett (Prin) 236.45 points, 5. Don Schulte (Ladue) 229.30 points, 6. Mick Varner (Clev 219.35 points.

200-YARD BUTTERFLY—1. Jerry

Kirkwood, Ladue Get Victories

By Bob Ruhl

Ladue Stretches Streak to 7 in Ro

Ladue's Rams won their seventh straight soccer game Thursday, 4-0, over CBC to finish in a three-way tie with the losing Cadets and St Louis U. High for the St. Louis High School Soccer League title.

Ladue Swi Dunk Webs

Ladue beat Webste 55-40, Friday to impro school swimming rec However, two Webst boys were outstandi pair of victories each. ergan won the 200- a freestyles, and Doug the 100-yard backstro 200-yard individual me

In other matches, trimmed Ritenour, Roosevelt beat Sum Bixby Kessler and Cha

Jennings registered a of a 127-pound bout Lieberman of Clayto latter Greyhounds match, 23-19.

Ladue Swimm Run Mark to

Ladue High School' team increased its r yesterday with a 5 over Webster Grove meets, Roosevelt d ner, 80-8, and Clayto our, 83-12.

Double winners i were: Doug Lonerga

Ladue (67)	FG.	FT.	F.	Ri
Lochm'ller	5	3	5	Binsb
Esslinger	2	5	3	Busc
Som'erlath	0	3	1	Fox
D. Pepper	1	0	2	Erick
Caldwell	1	0	1	Mart
McBride	8	6	0	Mitc
Groggin	0	0	0	Plati
G. Pepper	6	4	3	Yanc
Totals	23	21	15	Tot

Score at half: Ladue 37 Officials: Onkla and

LADUE 26, RIVER

Riverview	12	0
Ladue	7	7

SCORING

L.—Mike Ewing, 96 k Skip Corn kick).

R.G.—Gary Brown, 8 urn (kick failed).

R.G.—Paul Comer, ailed).

L—Gene Deutsch, 4 p Brown (Corn kick).

record. Over all, I Bill Wider scored goals and Bob Flei Bill Nielson each t

In a non-league Knapp scored a p to lead Aquinas pas

Varsity Football

Scores

Ladue	32	Mehlville	7
Ladue	20	Parkway	7
Ladue	7	Kirkwood	6
Ladue	26	Riverview	12
Ladue	0	Normandy	9
Ladue	7	University City	7
Ladue	19	Hazelwood	13
Ladue	14	Webster Groves	13

FRONT ROW: B. Fleischman, M. Geekie, P. Hadley, R. Pennington, G. Deutsch, A. Pepper, C. Meier, J. Schaumburg, T. Crouppen, C. Auer, B. Nielson, J. Macdonald, S. Wax, J. Brown. *SECOND ROW:* D. Siegel, B. Harris, D. Heaton, S. Goggin, M. Ewing, R. Abrams, R. Lohr, B. Wider, R. Stein, J. Adderton, M. Carson, R. Roberts, S. Corn, P. Oscar-

Re-entering the tough Suburban big Eight, the 1962 edition of the football Rams fought their way to undisputed second place in the league, compiling a 6—1—1 record overall.

Directed by Head Coach Ed Velten and his assistants, Mr. Phil Brusca and Mr. Don Kettelkamp, Ladue opened its season with a 32—7 victory over Mehlville, roaring from behind in the second half. After whipping Parkway, Ladue nosed out its first league opponent, Kirkwood, 7—6, on the strength of Alan Pepper's run back of a Pioneer fumble and Skip Corn's conversion. The next game, against Riverview Gardens, began with a 94 yard kickoff return by Mike Ewing, but Riverview Gardens retaliated with a touchdown of their own on the ensuing kickoff. The game settled down, and Ladue gained a 26—12 verdict.

KNEELING: Tri-Captain Alan Pepper, Tri-Captain Gene Deutsch, Tri-Captain Carl Meier. *STANDING:* Coach Kettelkamp, Coach Velten, Coach Brusca.

Sporting a 4—0 log, the Rams traveled to Normany, where the upset-minded Vikings hung a 9—0 defeat on them. In their next game, also, it did not seem the Rams would cross the goal line, but after spotting U. City a 7—0 lead, the never-say-die Rams came back in the waning moments of the fourth quarter to deadlock the game at 7—7. After squeaking by Hazelwood 19—13, Ladue hosted the favored Webster Groves Statesmen in their final game. The Rams jumped to a 14—0 half-time lead, then gamely fought off a desperate Statesmen rally to eke out a 14—13 victory.

Rams' tri-captains, Alan Pepper, Gene Deutsch and Carl Meier, proved to be the team's outstanding performers. Alan, besides receiving honorable mention on the All-State team, was named to All-District and All-Conference teams. Gene and Carl each made the second team, All-Conference.

Ladue was also led by the fine play of Mike Geekie, Paul Hadley and Rick Pennington. Next year's team will try to improve on this year's record under the leadership of co-captains, Mike Ewing and Steve Goggin.

Three ~~the~~ down and one to go
Have a good summer and be good. See you soon.

son, E. Bock. *THIRD ROW:* Coach Velten, M. MacClean, H. Hecker, S. Stinson, G. Maxson, S. Middleman, B. Krems, C. Fetner. S. Murphey, B. Manser, R. Yeager, S. Rich, T. Susman, B. Walther, S. Muther, E. Davis, D. Hamilton, Coach Kettelkamp, Coach Brusca.

Second In Big 8

Bill Wider
Paul Hadley
Randy Roberts
Gene Deutsch
Rick Pennington
Stein

Alan Pepper
Sandy Wax
Bill Nielson
Terry Crouppen
Mike Geekie
John Schaumburg
Jack Brown
Bob Fleischman
Skip Corn

To Bert - Good luck in your senior class and

FRONT ROW: E. Soderstrom, N. Cosand, T. Shaw, J. Mutrux, J. Henderlite, P. Perlow, S. Bondurant. *SECOND ROW:* J. Lewis, D. Favre, B. Klein, J. Williams, R. Epstein, C. Wulff, Coach Nelson. *THIRD ROW:* R. Baer, H. Koplowitz, W. Kincaid, B. Eckardt, R. Rosenthal, G. Wood, D. Rosenfield, N. Meyer.

Cross Country

The 1962 cross-country team has done what no other cross-country team has ever done in Ladue's history. It won a trophy, the third-place state trophy. The season progressed inauspiciously. The Rams took fourth in the Ladue Invitational, eighth in the Beaumont Invitational and third in the District meet. But, in the state meet, the team exploded. Runners Tony Shaw, John Henderlite, Paul Perlow, Steve Bondurant, Norm Cosand, Justin Mutrux and Ed Soderstrom ran to their utmost, each cracking his own best time. Kirkwood and Hadley Tech beat Ladue, but the Rams nosed out Kansas City Westport for third place. They also beat Riverview Gardens, a previous four time winner over Ladue.

The harriers, under Coach Elmer E. Nelson, are looking forward to another fine season. They will again be led by John Henderlite and Tony Shaw. Tony breaks school cross-country records almost every time he runs. Other runners who will play a major part next year are Dick Epstein, Dave Favre and Jay Williams.

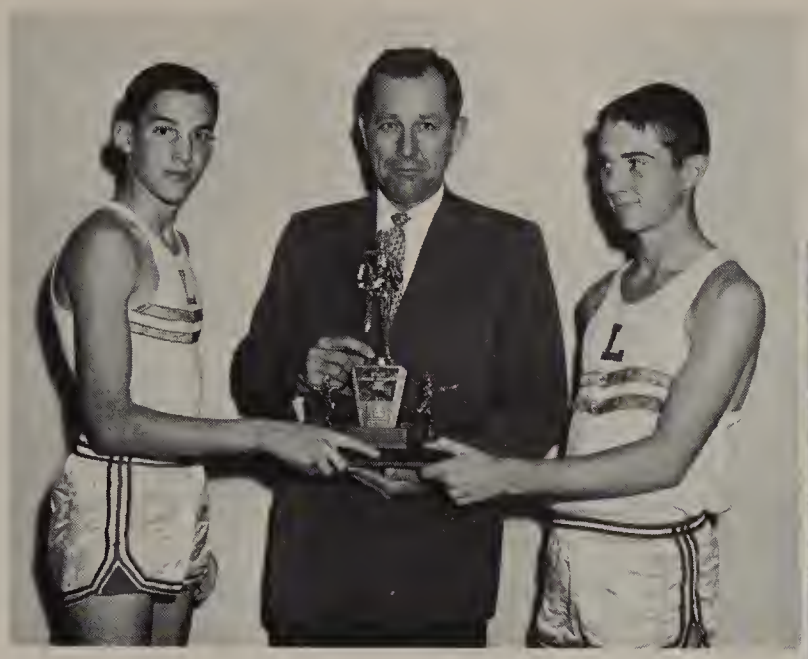

Co-Captain Tony Shaw, Coach Nelson, Co-Captain Justin Mutrux.

Third In State

FRONT ROW: J. Sher, R. Lampertz, R. Rahn, W. Godwin, T. Blake. *SECOND ROW:* R. Lutz, D. Hawkins, C. Lee, C. Hall. *THIRD ROW:* A. Cohn, D. Euston, T. Myers. *FOURTH ROW:* R. Still, S. Murphey, M. Seaton, T. Greditzer. *FIFTH ROW:* Coach Graham, G. Nelson.

Varsity Water Polo

The 1962 Ladue water polo team completed its third year of varsity competition and added its third straight winning record. As in past years the Rams handled U. City and St. Louis U. High easily but ran into trouble against Clayton, one of the highest ranking teams in the country. Ladue finished second to Clayton in the Clayton Invitational Tournament.

Coach Robert Graham did well in his first year as coach. His team was led on offense and defense by seniors Terry Blake, Bill Godwin, Charles Lee, Rick Lampertz and by goalie Randy Rahn. Next year's team will be led by juniors Clark Hall and Jeff Sher.

Scores

Ladue	17	University City	1
Ladue	9	University City	0
Ladue	3	Clayton	9
Ladue	4	Clayton	5
Ladue	10	St. L.U.H.	8
Ladue	15	St. L.U.H.	5
Ladue	10	St. L.U.H.	1
Ladue	3	Clayton	6

FRONT ROW: K. Ehrlich, R. Nicholas, J. Seeland, D. Cross, S. Zavack, B. Gelber, L. Caringer, B. LeBeau, B. Carson, M. Gross, J. Qualy, G. Dietrich. *SECOND ROW:* G. Kessler, E. Elzemeyer, A. Erdman, G. Bowcott, B. Lipnick, J. Wolfson, A. Shenker, J. Sherman, J. Fott, M. Needles. *THIRD ROW:* D. Kaplan, J. Zigel, M. Goodman, C. Petefish, D. Lumerman, D. Gitt, D. Markow, H. Goldenberg, C. Tomaras, S. Beldner, P. Block, F. Baron, Coach Fitzgerald.

"B" Football

The "B" football team, playing an extended schedule, gained valuable experience, with Mr. Charles Fitzgerald's coaching of the backfield, and Mr. Michael Brombolich's coaching of the line. They finished with a 1—7 record. The team was led by its captains, Glen Dietrich and David Gitt and by its high scorer Dennis Markow. Many members of the team will be valuable aid for the varsity during the next two years.

"B" Water Polo

The "B" water polo team, under Coach Robert Graham, ended its season with a 2—4 record. The team's two victories were both over St. Louis University High School; one was by a margin of 11—3, and the other by a score of 18—1. Ladue was beaten 9—5 and 11—6 by Clayton, and 6—4 and 10—1 by University City. Denny Aftergut, Dave Duggins, Jim Janney, Tom Kurtz and Tim Seaton speared the attack. These boys and others will be helpful additions to next year's varsity team.

FRONT ROW: R. Brinner, J. Janney, D. Duggins, J. Reiner, R. Fox. *SECOND ROW:* T. Drescher, T. Seaton, S. English, B. Graves, T. Eise. *THIRD ROW:* T. Kurtz, D. Aftergut, Coach Graham.

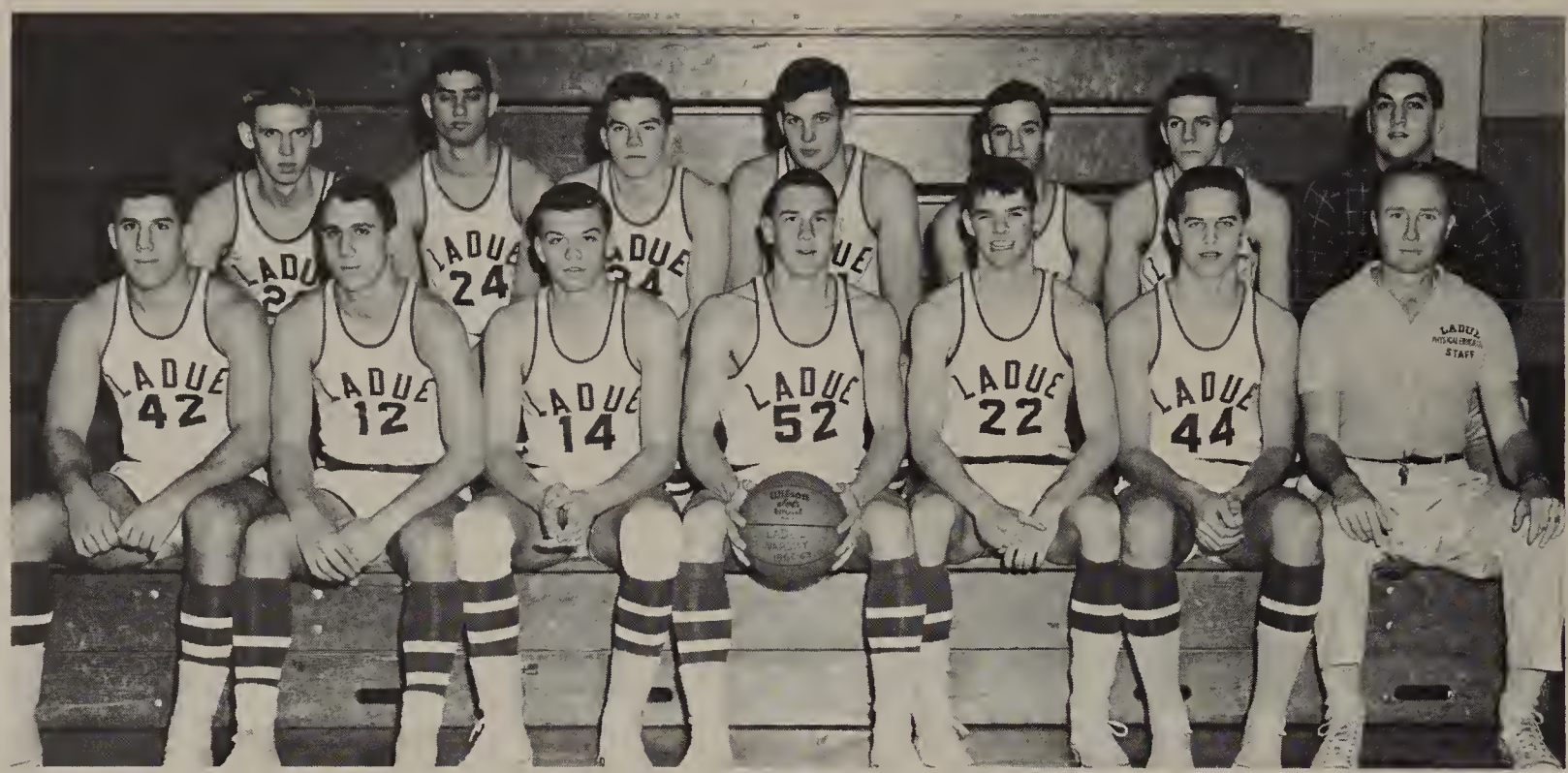

FIRST ROW: A. Pepper, G. Pepper, B. McBride, S. Lochmoeller, J. Brown, R. Walther, Coach J. Wagner. *SECOND ROW:* D. Elders, G. Handelman, G. Fahrenkrog, E. Sommerlath, M. Levy, S. Goggin, D. Weber.

Varsity Basketball

Headed by Coach Jim Wagner, this year's varsity basketball team became the first Ladue basketball team to win as many as 16 games in a season. The team ended the season with a 16—12 mark.

The Rams started fast as they won five of their first six games and finished second to Ritenour in the Principia Tournament. After opening league play in the tough Suburban Big Ten with a loss to Kirkwood, Ladue traveled to the home court of a perennial basketball power, C.B.C., where they upset the Cadets 54—50. In the Normandy Christmas Tournament, the Rams pulled a major upset, dropping St. Louis U. High 57—56, and went on to finish fourth in the tournament. Many of the remaining games were against league opponents, and the team finished with a 6—3 record in league competition. Some of the squad's bigger victories in the league were against Ritenour, U. City, and Webster Groves.

Steve Lochmoeller, co-captain: Coach J. Wagner; Gary Pepper, co-captain.

Offensively, the attack was spearheaded by the sharpshooting of senior Gary Pepper and junior Bill McBride, who averaged 17 and 15 points per game, respectively. Senior Steve Lochmoeller, a stellar defensive performer, also tossed many important baskets during the season. On the shoulders of 6′4″ senior Ed Sommerlath fell the burden of the rebounding, and he carried out this job well. In addition, he scored enough to be the team's fourth leading scorer. Senior Alan Pepper and junior Kris Esslinger saw much action on the front line, as did junior Steve Goggin on the back line. Giving the team much depth were seniors Jack Brown, Don Elders, Gary Handelman and Rocky Walther, juniors Gene Fahrenkrog and Mark Levy, and sophomore Burt Caldwell.

The strongpoints of the team were speed, hustle, and a fairly balanced attack. Lack of size again hindered the Rams offensively and defensively. Returning lettermen, Burt Caldwell, Kris Esslinger, Steve Goggin and Bill McBride, should provide the impetus for another successful season.

Scores

Ladue	67	Bayless	56
Ladue	54	Lindbergh	51
Ladue	69	Hazelwood	44
Ladue	59	Principia	44
Ladue	62	Ritenour	68
Ladue	48	Burroughs	44
Ladue	40	Kirkwood	53
Ladue	54	C.B.C.	50
Ladue	48	Normandy	71
Ladue	57	St. Louis U. High	56
Ladue	61	Normandy	73
Ladue	50	Webster Groves	64
Ladue	64	Riverview Gardens	48
Ladue	78	Affton	59
Ladue	53	Hazelwood	49
Ladue	53	St. Charles	62
Ladue	57	Kirkwood	69
Ladue	58	McCluer	61
Ladue	71	Webster	58
Ladue	48	Parkway	61
Ladue	67	Ritenour	62
Ladue	55	Maplewood	74
Ladue	46	University City	42
Ladue	68	McCluer	58
Ladue	53	Clayton	39
Ladue	64	Principia	50
Ladue	66	Ritenour	72
Ladue	49	St. Charles	60

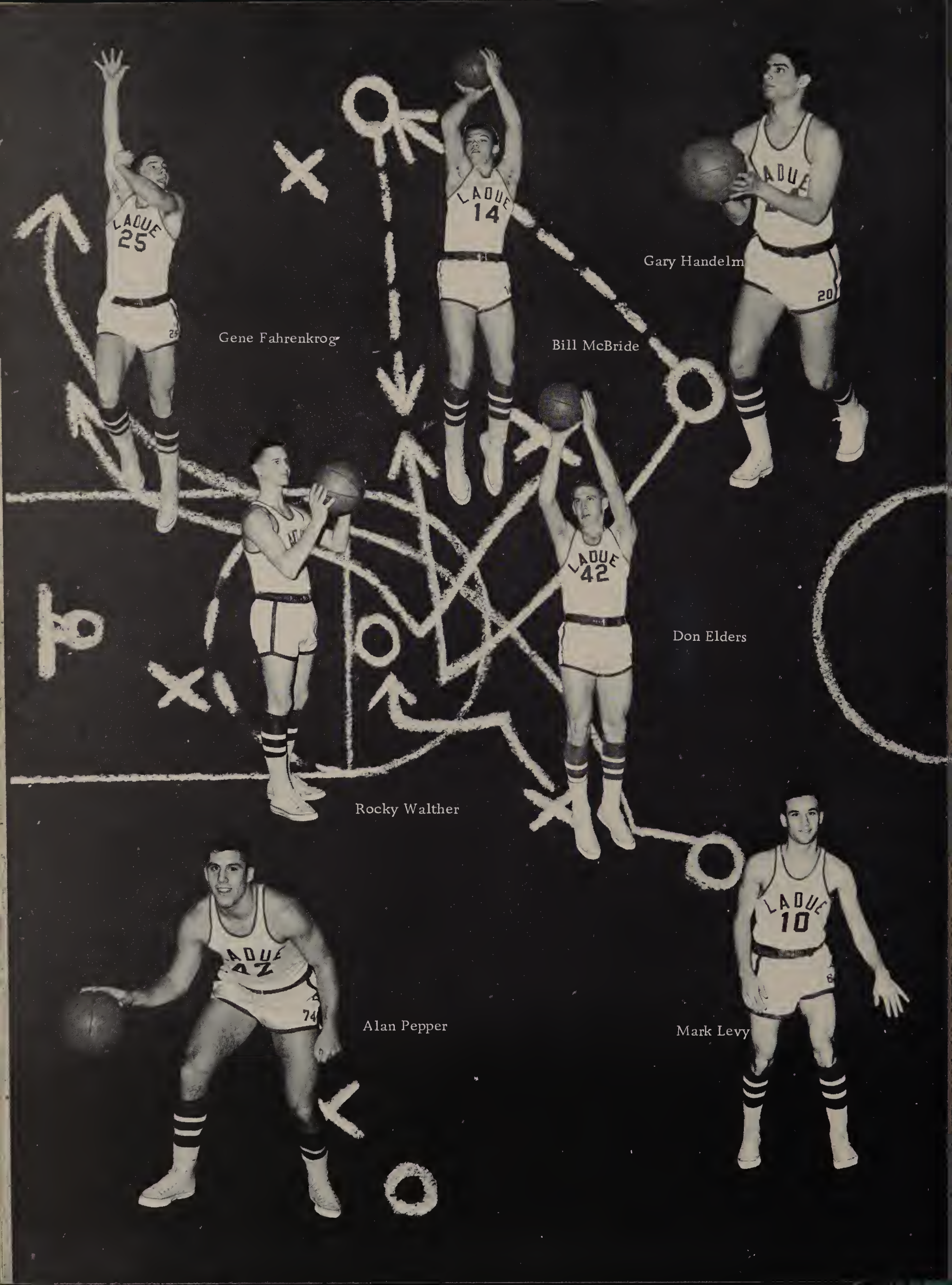

Gene Fahrenkrog

Bill McBride

Gary Handelm

Don Elders

Rocky Walther

Alan Pepper

Mark Levy

Steve Goggin
Ed Sommerlath
Burt Caldwell
Gary Pepper
Kris Esslinger
Steve Lochmoeller
Jack Brown

FIRST ROW: T. Eise, H. Hecker, T. Cohen, L. Caren, T. Seaton, J. Janney, T. Drescher, J. Reiner, T. Kurtz, R. Zehntner, L. Hoffman. *SECOND ROW:* C. Hall, M. Seaton, R. Still, D. Euston, S. Murphey, T. Greditzer, M. Doehring, J. Sher, B. Lutz, J. White. *THIRD ROW:* Coach R. Graham, D. Still, G. Nelson, E. Fine, B. Godwin, R. Lampertz, C. Lee, D. Hawkins, T. Blake.

State Swimming Champions

The Ladue swimmers swam to their seventh consecutive Missouri State Swimming Championship and captured victories in ten of their eleven meets. Included in the accomplishments of Coach Robert Graham's charges were triumphs in seven dual meets, one triangular meet, and both the Normandy and University City Relays.

The team's outstanding individual performers proved to be Charlie Lee, who broke his own school record in the 100-yard breaststroke, Jack Graham and Dave Hawkins. The medley relay team, composed of Tom Cohen, Hawkins, Lee and Jeff Sher, and the freestyle relay team, composed of Terry Blake, Bill Godwin, Rick Lampertz, and Steve Murphey, also did yeoman work. Other important members of the team were senior George Nelson, junior Don Schulte and sophomores Terry Eise, Jim Janney and Tom Kurtz.

In the state meet, although unable to win any first places, the Eudal boys parried team balance and desire to win the championship. After the preliminaries, the Rams were in third place, but they came on strong in the finals. The second place finish gained by the freestyle relay team in the final event of the finals guaranteed the championship.

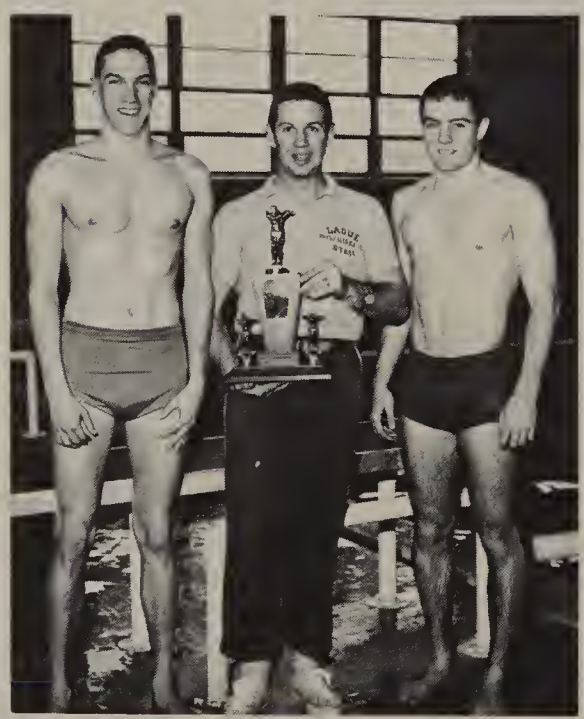

Dave Hawkins, co-captain; Coach R. Graham; Bill Godwin, co-captain.

Scores

Ladue	48	U. City	47
Ladue	61	Lindberg	34
Ladue	62	Normandy	28
Ladue	52	Clayton	43
Ladue	55	Webster Groves	40
Ladue	80	Ritenour	14
Ladue	59	Ferguson	36

S. Murphey, R. Lampertz, B. Godwin, T. Blake
Second in State — Freestyle Relay

Jack Graham
Second in State — Diving

D. Hawkins, J. Sher, C. Lee, T. Cohen
Second in State — Medley Relay

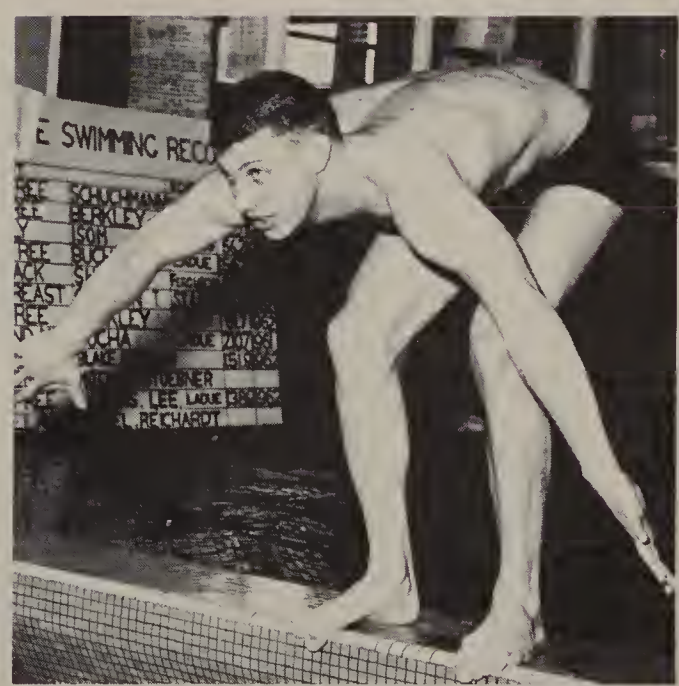

Charles Lee
Second in State — 100 yard Breaststroke

HOLA, BODIE. NEXT WINTER I'LL SEND YOU AN ARMORED CAR WITH A SNOW PLOW ATTACHMENT. HEIL CZAR.

FIRST ROW: R. Moore, J. Yawitz, B. Richolson, F. Baron, G. Connell, R. Keller, C. Maise, T. Houston, G. Potratz, E. Williamson, T. Clark, C. Wadum. *SECOND ROW:* Coach J. Crider, A. Dubinsky, D. Taylor, J. Marion, J. Craig, C. White, C. Errant, N. Meyer, B. Benjamin, A. Shenker, T. Mohr, B. Krems, G. Todd, D. Sandler, B. Manser, F. Gilbertson, B. Zimmerman, Coach P. Koprivica.

Wrestling— District Champions

The wrestling team, led by coaches Preston Koprovica and Jack Crider, won the district championship, the biggest victory in the history of Ladue, February 8-9, before a record-breaking Ladue crowd.

Seniors Thom Clark, Grant Connell, Jim Gould, Tom Houston and Clem Maise and junior Bill Graham were consistent winners during regular and post season meets. They combined for an overall record of 91 wins against just 15 setbacks.

In the district meet, held at Ladue for the first time, Grant Connell, Bill Graham and Tom Houston won gold medals, and Thom Clark, Jim Gould and Clem Maise won silver medals, as Ladue rolled up 86 points against the 69 and 64 for its nearest competitors, Soldan and University City.

In the state tournament Tom Houston and Clem Maise each took seconds, and Grant Connell came in third as the team finished fifth.

Scores

Ladue	25	Clayton	19
Ladue	13	University City	30
Ladue	13	Mehlville	30
Ladue	30	Webster Groves	14
Ladue	9	Berkeley	33
Ladue	19	Maplewood	22
Ladue	19	St. Louis U. High	19
Ladue	27	Lindbergh	17
Ladue	14	Ritenour	25
Ladue	18	Kirkwood	22
Ladue	38	Vashon	10
Ladue	25	McCluer	16
Ladue	23	Normandy	22
Ladue	18	Riverview	25
Ladue	40	Principia	10

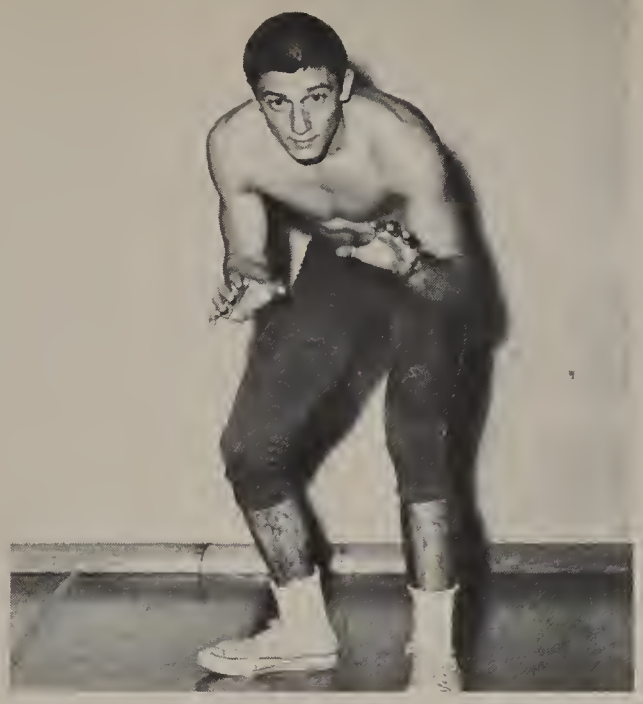

GRANT CONNELL
First in District
Third in State
127-pound Class

JIM GOULD
Second in District
120-pound Class

BILL GRAHAM
First in District
154-pound Class

TOM CLARK
Second in Distric
180-pound Class

TOM HOUSTON
First in District
Second in State
145-pound Class

CLEM MAISE
Second in District
Second in State
138-pound Class

Bob — This has been a great year. Good luck — Jim

FRONT ROW: J. Adderton, M. Evans, B. Nielson, J. Mutrux, B. Wider, B. Fleischman, D. Brown, G. Staley, R. Rahn, B. Krem. *SECOND ROW:* Coach C. Fitzgerald, T. Weinstock, S. Middleman, B. Chamberlain, R. Sachs, A. Rothschild, T. Cronin, R. Shear, J. Gitlin, B. Alberstein, J. Nielson, G. Maxson, D. Ghertner, N. Krug.

Varsity Soccer

The 12—5—1 record compiled by the varsity Soccer Rams represented the highest victory total in the annals of Ladue soccer.

Under the rigorous coaching of Mr. Charles Fitzgerald, the team demonstrated both a "machine" offense and one of the tightest defenses in the St. Louis area. The first team was composed almost entirely of senior boys who had played together for two to three years.

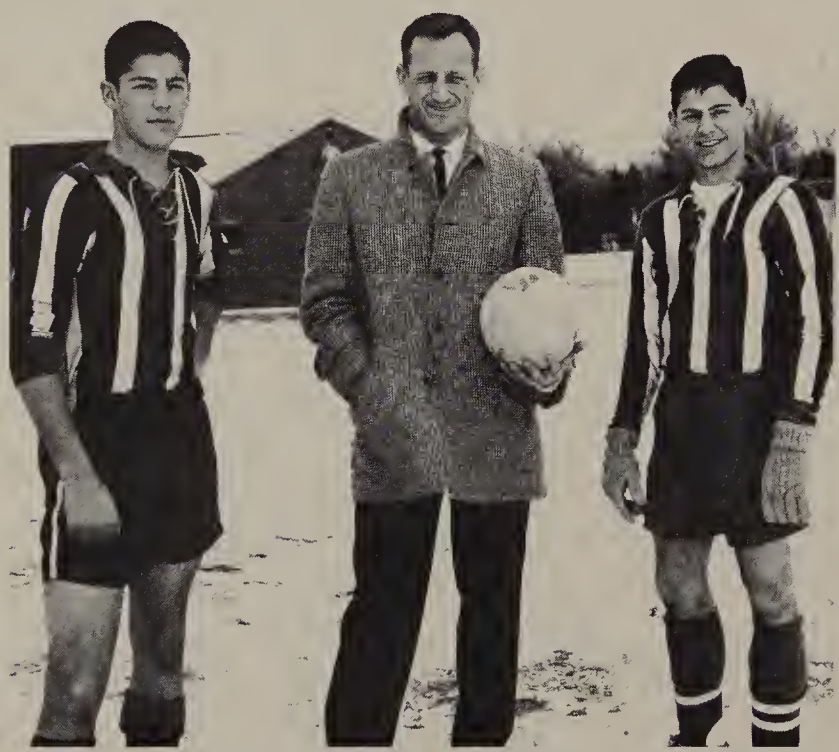

Bill Wider, co-captain; Coach C. Fitzgerald; Bob Fleischman, co-captain.

Standouts ran throughout the first-team lineup: co-captains and insides Bob Fleischman and Bill Wider, wings John Adderton and Bill Nielson, chasers Don Brown and Ted Staley, halfbacks Justin Mutrux and Randy Rahn, fullbacks Skip Corn and junior Mike Evans, and sophomore goalie Ray Murphey.

During the season, the Rams compiled a nine-game winning streak, during which they netted 35 goals to their opponents 2. Included in the streak were six shutouts in a row. The highlight of the season came when the Rams smashed C.B.C., 4—0, to tie for the championship of the St. Louis High School Soccer League.

Bob Fleischman led all scorers, followed by co-forwards Bill Wider and Bill Nielson.

Scores

Ladue	2	Principia	0
Ladue	0	St. Louis U. High	2
Ladue	0	St. Louis U. High	1
Ladue	4	Prep Seminary	1
Ladue	0	C.B.C.	3
Ladue	4	O'Fallon	1
Ladue	2	Cleveland	0
Ladue	4	St. Johns	1
Ladue	2	St. Johns	0
Ladue	11	Roosevelt	0
Ladue	1	Country Day	0
Ladue	4	C.B.C.	0
Ladue	4	John Burroughs	0
Ladue	3	Principia	0
Ladue	0	Country Day	2
Ladue	3	John Burroughs	3
Ladue	2	Prep Seminary	0
Ladue	0	DuBourg	2

Co-Champs of St. Louis Soccer League

FIRST ROW: R. Lohr, G. Dietrich, A. Liebman, B. Chamberlain, S. Wax, K. Brasken, B. Krems, B. Fleischman, J. Adderton, M. Evans. *SECOND ROW:* B. Koch, D. Heaton, S. Goggin, J. Johnson, R. Walther, G. Pepper. B. Walther, G. Handelman, Coach D. Kettelkamp.

Varsity Baseball

With five starters from last year's team returning, the baseball Rams improved on last year's record. The Rams played a 20-game schedule which included games against the top Suburban Big Ten teams.

The team was very strong in the infield and catching with returning lettermen Rocky Walther, Bob Fleischman, Bill McBride, Gary Pepper and Ronnie Lohr. G. T. Cozad led the team in both pitching and hitting. Other lettermen included Ted Boswell and Bob Chamberlain.

With juniors Ron Lohr and Bill McBride returning next year, the Rams have the nucleus for a winning season.

FIRST ROW: K. Samuelson, E. Soderstrom, M. Carson, T. Houston, G. Deutsch, E. Sommerlath, C. Meier, M. Geekie, R. Pennington, S. Bondurant, Coach M. Brombolich, Coach P. Koprivica, Coach P. Brusca. *SECOND ROW:* N. Cosand, J. Henderlite, T. Babington, S. Stinson, D. Murphey, M. Ewing, R. Abrams, B. Manser, G. Maxson, J. Nielson, G. Fahrenkrog, P. Oscarson, T. Shaw, S. Middleman, B. Graham, F. Gilbertson, G. Kessler, B. Harris, D. Favre, G. Casperson. *THIRD ROW:* J. Brown, B. Lutz, J. Roth, B. Kincaid, S. Hannah, T. Gardner, H. Toder, D. Cross, R. Block, B. Lipnick, G. Schmucker, P. Woods, H. Weiss, R. Veden, M. Sherman, E. Elzemeyer, H. Hecker. *FOURTH ROW:* J. Sherman, T. Weinstock, D. Kaplan, M. Gross, E. Kohn, T. Mohr, G. Schoenberg, M. Feder, N. Meyer, P. McGinnis, J. Zigel, G. Corn. *FIFTH ROW:* M. Needles, M. Eberhard, D. Duggins, J. Williams, S. Shen, W. Fugate, G. Todd, B. Odell, B. Wilson.

Track

The 1963 Ladue track squad, under Head Coach Phil Brusca and his assistants, Mr. Mike Brombolich and Mr. Preston Koprivica, showed excellent balance, having power in the sprints, distance runs, relays and field events.

Tri-captains Jack Brown, Gene Deutsch and Tom Houston led the team to many dual victories and good showings in the conference and state meets. Deutsch again proved to be an excellent runner in the 100 and 220 yard dashes. Brown and Houston turned in consistently good performances in the hurdles, broad jump and high jump. The cindermen were exceptionally strong in the 440 and 880 yard dashes and mile relay, with Steve Bondurant, John Henderlite, Paul Perlow and Tony Shaw leading the way. Rick Pennington was outstanding in the shot put as was Carl Meier with the discus.

Jack Brown, tri-captain; Tom Houston, tri-captain; Gene Deutsch, tri-captain; Coach P. Brusca.

FIRST ROW: M. Smolens, W. Schaefer, T. Greditizer. *SECOND ROW:* R. Aftergut, B. Susman, B. Nielson, S. Price.

Tennis

Following in the footsteps of Rod Susman, Jimmy Parker and Tom Maxeiner, former Ladue High School stars, the varsity tennis Rams enjoyed another winning season. Under the guidance of Coach Steve Nielson, the team again finished high in the Suburban Tennis League. The team was led by its senior lettermen Bill Nielson, Jim Pollack, Sterling Price and Ben Susman. Among the underclassmen, juniors Rick Aftergut and Trip Greditzer and sophomores Mike Smolens and Warren Schaefer were outstanding.

Tennis was also played on the "B" team level, and the sophomore Rams fared well, too. A fine crop of sophomores and juniors hold much promise for the future.

Golf

With its top four men back, the Ladue golf team improved on the third place finish it earned in the 1962 state tournament. The squad was led by Jim Sher, defending Junior District champion and the youngest of six qualifiers from the St. Louis area for last fall's National Amateur Tournament. Jim received excellent support from his brother Jeff and the Emas brothers, Byron and Steve. The golfers turned in an excellent winning percentage in their dual meets.

FIRST ROW: J. Gould, A. Silverberg, Jeff Sher, S. Muther. *SECOND ROW:* S. Emas, B. Emas, R. Stevens, Jim Sher, Coach J. Wagner.

GENE DEUTSCH
All-Conference Football
Second Team

CARL MEIER
All-Conference Football
Second Team

ALAN PEPPER
All-District Football
First Team

Senior Sports Honors

GRANT CONNELL
All-State Wrestling
Third Place

TOM HOUSTON
All-State Wrestling
Second Place

CLEM MAISE
All-State Wrestling
Second Place

JACK GRAHAM
All-State Swimming
Second Place

DAVE HAWKINS
All-State Swimming
Third Place

CHARLES LEE
All-State Swimming
Second Place

BOB FLEISCHMAN
All-District Soccer
First Team

JUSTIN MUTRUX
All-District Soccer
First Team

BILL WIDER
All-District Soccer
First Team

FIRST ROW: S. Christofferson, J. Curtis, M. Goldstein, R. Sicher, H. Meyers, M. Sherman. *SECOND ROW:* J. Hirsch, J. Campbell, J. Alexander, H. Toder, P. Woods, W. Schaefer. *THIRD ROW:* A. Epstein, C. Petefish, E. Elzemeyer, F. Luth, S. McDowell, P. Luedde, B. Odell, G. Corn.

"B" Soccer

Playing in 10 regular season games plus one tournament, the "B" soccer team learned much about the game. Under Coach Steve Nielson, the squad was drilled thoroughly in the skills and techniques of soccer. The team improved greatly as the season progressed. Ladue was defeated by the powerful C.B.C. "B" squad 9—0 early in the season, but lost only 2—0 to this team at the end of the campaign. Many of the boys on the team demonstrated the potential to strengthen the varsity team in future years.

"B" Baseball

The record posted by this year's "B" baseball team was one of the best of recent years. Playing together for the first time, the boys on the squad not only gained much experience during their 12-game schedule, but also learned to play as a unit. More than a few of the boys of Coach Ed Noto's team will be welcome additions to future varsity teams.

FIRST ROW: S. Christofferson, R. Neuman, R. Garfield, S. Lourie, A. Rubin, D. Markow, J. Hirsch, M. Sherman, L. Eilbott. *SECOND ROW:* P. Block, H. Goz, G. Bowcott, S. Zavack, L. Caringer, T. Susman, D. Gitt, J. Qualy, Coach E. Noto.

FIRST ROW: B. Walther, L. Caringer, J. Felder, L. Buffen, P. McGinnis. *SECOND ROW:* Coach E. Noto, G. Dietrich, C. Tomaras, J. Qualy, B. Caldwell, P. Block, G. Bowcott, D. Gitt, H. Goldenberg.

"B" Basketball

Compiling a 12—6 record, the "B" basketball Rams were the most successful sophomore team at Ladue this year. The squad of Coach Ed Noto showed strength both on the front and back lines.

The junior Rams ran off 10 consecutive victories to start the season. Included in this streak were a 47—45 squeaker over Kirkwood, a 49—36 thumping of C.B.C., and a 34—23 decision over Normandy. The team played less than .500 ball the remainder of the season, but it was impressive as it rolled up scores of 68—43 and 57—37 against Parkway and Maplewood, respectively.

The "B" basketballers were led by their big center, Burt Caldwell, and by their quick guard, Bob Walther. When Caldwell was brought up to the Varsity at mid-season, the junior Rams missed his scoring and his rebounding. Walther, a fine driver and shooter, averaged 14 points per game. Larry Caringer, Glen Dietrich, Dave Gitt, Mac MacLean, John Qualy, and Chris Tomaras also helped the team to many victories.

Sports Snaps

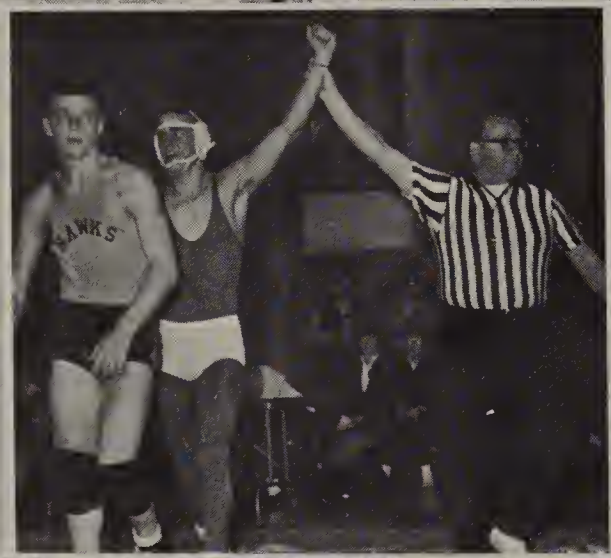

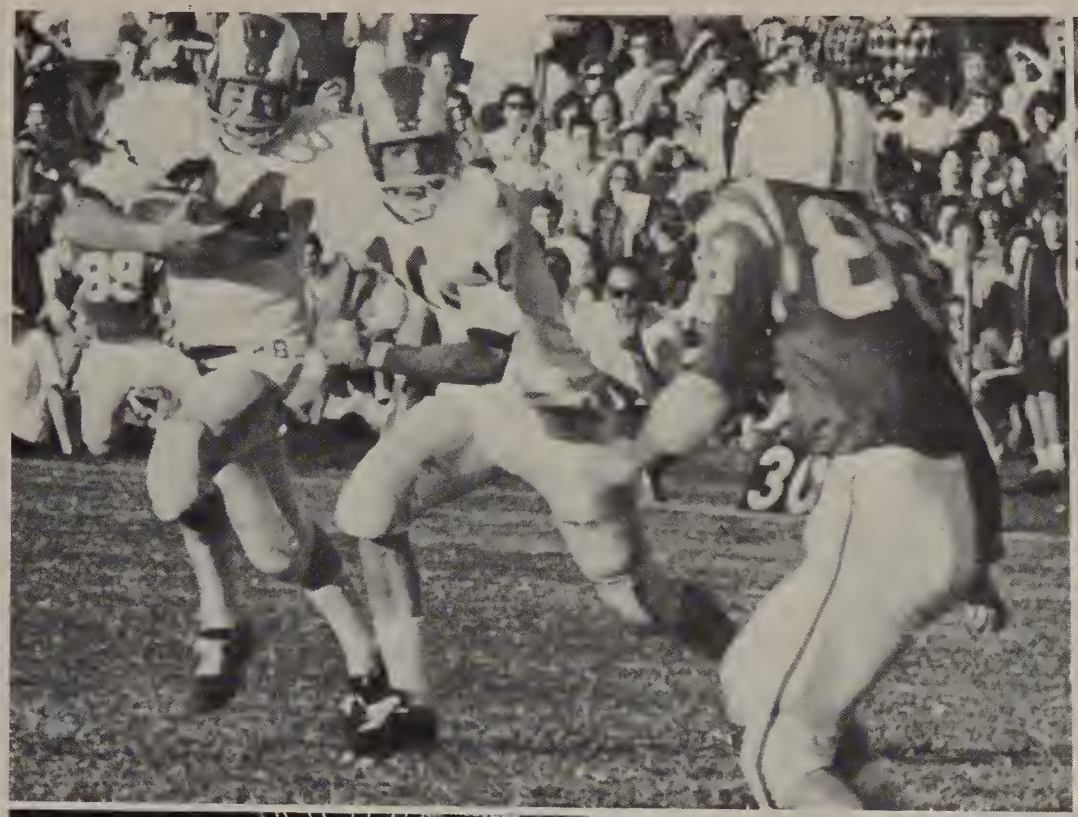

FIRST ROW: K. Tussey, J. Jansen, S. Stock, K. Schlueter, J. Noyes, A. Braznell. *SECOND ROW:* B. Bement, K. Rashbaum, K. Hard, J. Hensley, C. Mills, C. Eaton, B. Hodge, S. Welton, P. Palmer.

Girls' Hockey

The "A" Varsity hockey team, coached by Mrs. Janet Clayton, finished the season with a 4—3—1 record. The "A" team, led by Captain Gail Ferfecky, defeated Burroughs 2—1, Principia 4—1, Kirkwood 2—0 and City House 3—1. "A" tied with University City 1—1, and lost to Mary Institute 3—0 and Villa Duchesne 3—2. The Villa game, however, was the best display of team effort in the entire season. In spite of all handicaps, "A" managed to halt Villa's march, but did not keep them from victory.

The "B" Varsity hockey team, coached by Miss Jane Hartenbach, finished with a 1—1—3 record. The "B" team, led by Sandy Stock, defeated City House 1—0, tied with Villa 0—0, Burroughs 2—2, Principia 1—1, and lost to Mary I. 4—1.

FIRST ROW: M. Kelly, E. Rahn, S. Rosenthal, N. Hundley, S. Yeager, P. Hirsch. *SECOND ROW:* L. Pillsbury, G. Ferfecky, C. Ryan, B. Bock, J. Christofferson, B. Rosenberg, S. Reynolds, J. Weston, M. Steinman.

Girls' Basketball

The Girls' "A" Varsity Basketball team began its season with a 38—24 victory over Mary Institute. Under Captain Jan Christofferson, other victories scored were City House 36—24, Burroughs 22—18, and Lutheran High 31—21. In spite of the fine effort of the team, they suffered their only loss to their chief competitor, Villa Duchesne.

Under the leadership of captain Sue Reynolds, the "B" Varsity Basketball team had an outstanding season which was highlighted by a victory over Villa Duchense 40—35. They were also able to score victories over City House 23—11 and Burroughs 25—16. Two heartbreaking games were lost to St. Joe 23—21 and Mary Institute 28—16. Miss Jane Hartenbach and Miss Marty Zimmerman were coaches.

FIRST ROW: J. Weston, J. Woodruff, N. Roufa, S. Stock, M. Kelly, S. Weaver. *SECOND ROW:* S. Reynolds, S. Yeager, J. Christofferson, B. Bock, N. Hundley, G. Ferfecky, E. Rahn. *THIRD ROW:* M. Steinman, M. Kuelthau, J. Kessler, S. Rosenthal, C. Ryan, B. Hodge, P. Deckert.

FIRST ROW: L. Stone, K. Shear, M. Steinman, S. Yeager. *SECOND ROW:* C. Ryan, J. Noyes, D. Hage, G. Ferfecky.

Girl's Tennis

This year's girls' tennis team, under the coaching of Mrs. Clayton, had the benefit of eight returning players, all of whom demonstrated marked improvement and increased capability.

Led by power-hitter Gail Ferfecky, and the team played fine matches against such teams as Mary Institute and Clayton. Fine performances were also given by seniors Martha Steinman, Sally Yeager, Carole Ryan, Kathy Shear, and Louise Stone.

Sports Snaps

Girls' Athletic Club

Under the leadership of Barbara Bock, president; Jan Christofferson, vice-president; Nancy Hundley, secretary; Sandy Stock, treasurer; and Mrs. Clayton, sponsor, the G.A.C. completed a most successful year.

The year began with the traditional initiation of new members. Through the annual Christmas corsage sale, the members were able to help needy families enjoy the holidays. Other activities included playdays for community schools, orphans and alumni. To end the year, a tea was given for the mothers and awards were presented to Varsity team members.

Letterman's Club

The Letterman's Club, under the leadership of John Schaumburg, president; Sandy Wax, vice-president; Jim White, secretary; and Dave Hawkins, treasurer, had one of its most active and successful years. The club started the year with its annual Dad's Day at the Pattonville game. After this they held their second annual initiation for new members. The initiates, besides having to wander around school for a day with potato sacks, also collected over 500 cans of food for the Visiting Nurses Association of St. Louis and contributed many items to the St. Louis Flea Market. In addition, the club provided officials for elementary school basketball and baseball games.

Primary among the club's aims this year was the standardization of insignias on letter jackets. Rules governing the wearing of stripes, pins, and letters were drafted and hopefully will be carried out next year.

Because of the great enthusiasm shown by this year's lettermen, the club has had one of its most useful years, and it is hoped that this spirit will continue for many years.

We closed a chapter of Ladue's history by being the last seventh grade class to invade the high school... fortnightlies and "ez" parties were the rage... Mike and Sally went steady for a day... most social affairs were "high school only!"...

Johnny met Jo and became resigned to his fate... the Shamrock Rocked "with Camp as King... Susie broke her rib... the girls watched the progress at Clayton and Conway with alarm... we still had seventy minute periods...

We were the first Frosh class at the Junior High... Big shots at last... the freshman football team went

REMEMBER

undefeated and our cheerleaders kept the spirit high... "Harry" led the student council (for the first time)... Fran became a Ladue-ite... Peggy and Neil edited the <u>Rampage</u>... there were rathskellar parties... the trio gave its first performance... Shelly washed her hair on stage a dozen times... Rick led the class (for the first time)...

We reinvaded the high school and found ourselves with "Senior High Privileges"... we checked coats, sold Katydids and stuffed chicken wire... Charlie won the pie-eating contest... we presented "Pearl of the Orient"... Susie took her first corvette ride... we took to the road... Soph girls dated "Daisies"... Mr. D. introduced us to the art of Yoga... Joan made her debut on stage...

"The Nose" led the Juniors... our class coupled: John and Joyce, Peg and Jack, Donna and Clem, Susie and Mike, Fran and Gene, Ginger and Steve, Nancy and Rick, Linda and Leo, Barry and George, Judy and Cris, Bonny and Bob... we stole the snack bar blind and sold holly for weeks... Mac smiled for almost a year... Washington was fantastic, Carole dropped water out the window, Leo dropped an air conditioner... Ed stayed awake in classes... Eddie won the Harvard Book award... elections made us leaders... we regressed to our childhood and gave a Junior-Senior prom called "Hippodrome"... the "Beat Vikings" left their mark on Europe... Karen, Eddie, Don, Kathy and Jim left the country...

We assumed our place at the top at the senior picnic... we broke all

WHEN...

records with five foreign students... the football rams entered the Big Eight and showed them all... Dede led the cheerleaders... Brenda and Judy led the Majorettes... Susie reigned as queen of "Touchdown '63"... Tina was a model... Senior Girls were aware of postal schedules... Buchy managed the stage crew... Randel got engaged... bridge players could always be found in the student lounge... Bill took informal Senior Superlative pictures... Pat won the home economics award... Eric managed the school store... Neil and Karen changed the paper and ΦΙΧΟ broke loose... Mark, Dale, Bob and the gang went to Cahokia... we lived it up at our last prom... finals became a memory... After Baccalaureate and graduation we said good-bye to six memory filled years at Ladue.

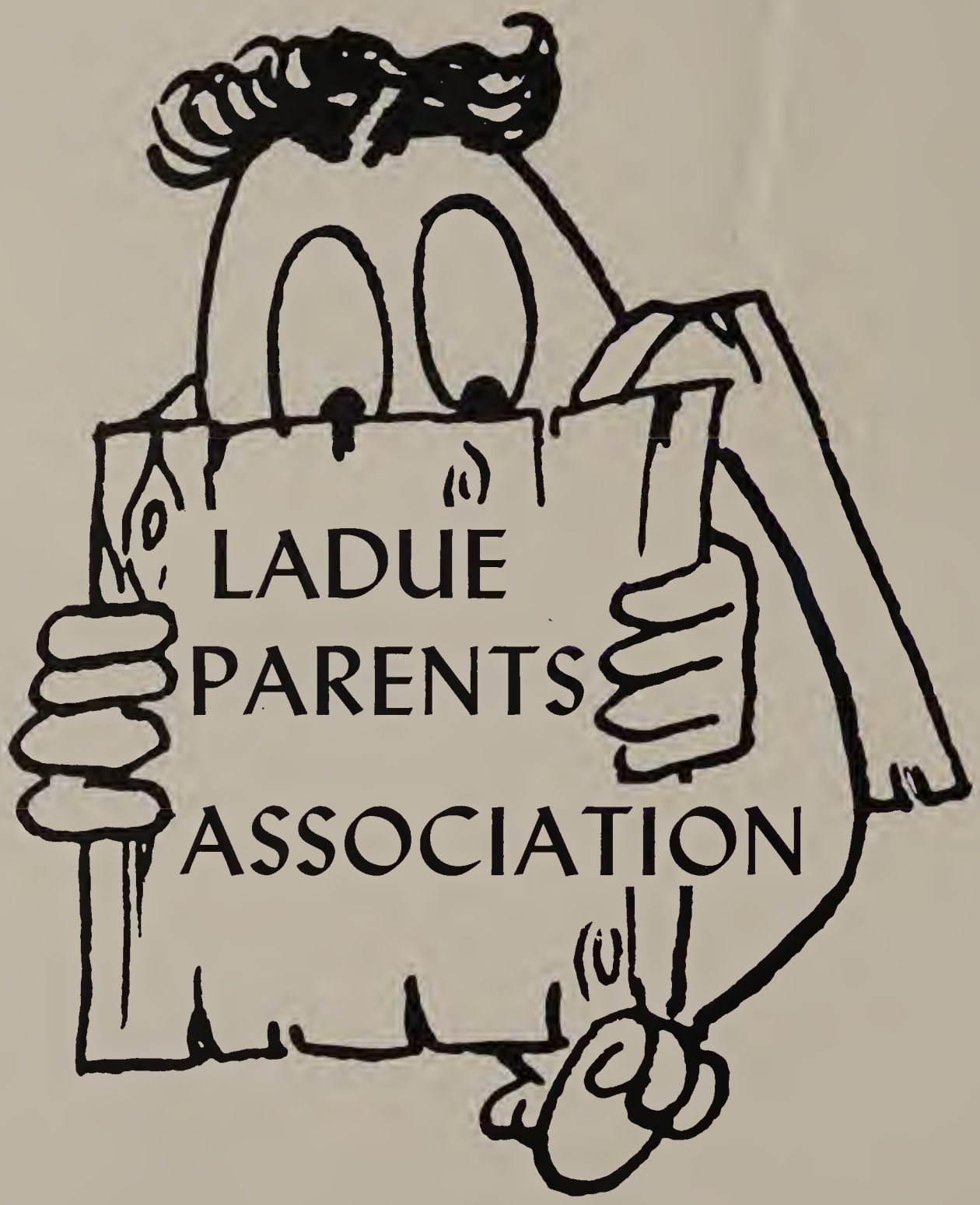
LADUE
PARENTS
ASSOCIATION

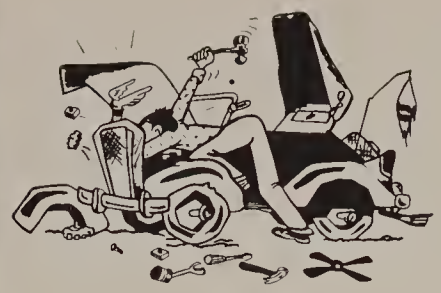

Why Do It
Yourself;
WE WILL
DO IT.

Specialized
Lubrication

Tires and
Accessories

EDW. TILKER SERVICE STATION

(On Warson between
Conway and Ladue)
WY. 3-9962

Phillips 66

Motor Tune-up — Front End Alignment
Brake Service — Wheel Balancing

DICK DUNHAM, MECHANIC

LEROY'S STANDARD SERVICE

STANDARD

STANDARD SERVICE

AT YOUR SERVICE

9201 Clayton Road at Price
WYdown 3-5999

LEROY ROTH

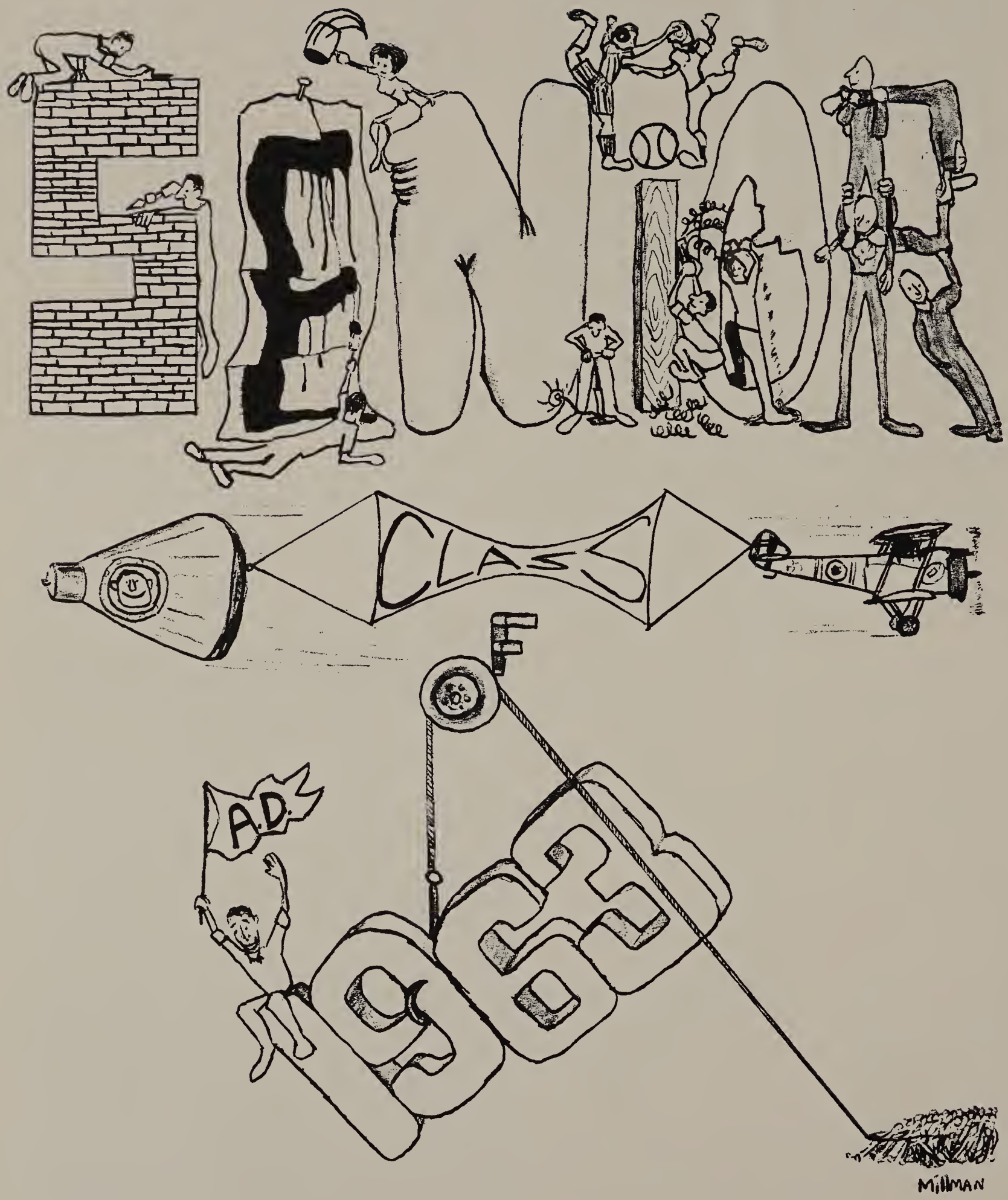
SENIOR
CLASS
OF
A.D.
1963
MILLMAN

Bert,
you were really
great in Bye Bye
Birdie! See you next
year. Love, Connie

SECURITY TITLE COMPANY

8040 FORSYTH BOULEVARD ST. LOUIS 5, MISSOURI

PArkview 6-2600

PA 1-5957 PA 1-4353

DON'S of CLAYTON
Beauty Salon

23 N. Meramec — Clayton

8829 Ladue Rd. — Ladue

BROG-DUGAN

Paints & Wallpaper

Kingshighway Northland

Clayton Crestwood

"A FRIEND"

TILE CRAFT PROD. CORP.

9241 Manchester
Rock Hill 17, Mo.

KITCHEN SPECIALIST

BARFORD CHEVROLET

CHEVROLET

8500 MARYLAND ST. LOUIS, MO.

Schnarr's Hardware, Inc.

WYdown 3-0910

CHARGE ACCOUNTS
"QUALITY IS ECONOMY"

9800 Clayton Road
St. Louis 17, Missouri

Ladue Florist

9666 Clayton Rd. St. Louis 24, Mo. WY 4-7304

DOROTHY BORGERS

Ladue Cleaners

Ladies' Alterations

WYdown 3-0744

WE GIVE EAGLE STAMPS

9903 Clayton Road St. Louis 24, Mo.

Meletio

Seafood Company

DISTRIBUTORS OF
SEA PASS BRAND
PRODUCTS

BEST OF LUCK
FROM

KODNER

CONSTRUCTION COMPANY
DEVELOPERS
OF

Bellerive
estates

St. Charles

Kitchens

GLEN ALSPAUGH

9808 Clayton Road

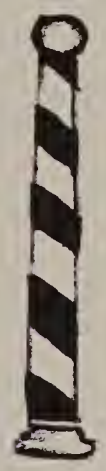

MONDELLO

BARBER

SHOP

9646 Olive St. Rd.

BEYERS

Lumber

Company

FOR ALL YOUR LUMBER NEEDS

8684 OLIVE ST. RD. WY 3-2445

St. Louis, Missouri

FROM

THE GUN ROOM

COLLECTION

AT

CRAIG VICKROY

CLAYTON

8121 Maryland Avenue

Parkview 6-1218

Clayton 5, Missouri

YOUNG MEN'S WEAR

ROSENBLOOM MONUMENT CO.

7501 OLIVE STREET ROAD
SAINT LOUIS 30, MISSOURI

ESSEN

HARDWARE

NEW LOCATION

11560 Olive Street Road
HE 2-6771
Creve Coeur 41, Mo.

"Ask us . . . We've Been There"

ALDINE TOURS &

TRAVEL INC.

9210 Clayton Rd.
Ladue 24, Mo.
WY 4-7878

DIERBERG'S

Fast, friendly service
One grade of meat—
U. S. Choice Beef

Low Prices
and
Eagle Stamps, too.

Olive at Craig Roads

COMPLIMENTS OF

BOYD'S

CRESTWOOD • DOWNTOWN • CLAYTON • NORTHLAND

VO 3-9611 PA 6-0023

HAROLD FLORA
SINCLAIR SERVICE

8260 Forsyth Blvd. Clayton 5, Mo.

Avis Rent-A-Car Agency

Harold Flora
OWNER

JEFFERSON COUNTY
Lumber Co.

Hi-Way 61 & 67, Imperial, Mo.

OFFICE AND YARD
IMPERIAL, MO.
HOBART 7-5400

HOME CENTER
ARNOLD, MO.
CYpress 6-5215

1-STOP—Service For
The Homeowner"

Kriegshauser

★ WEST ★

9450 Olive St. Rd.
WYdown 4-3322

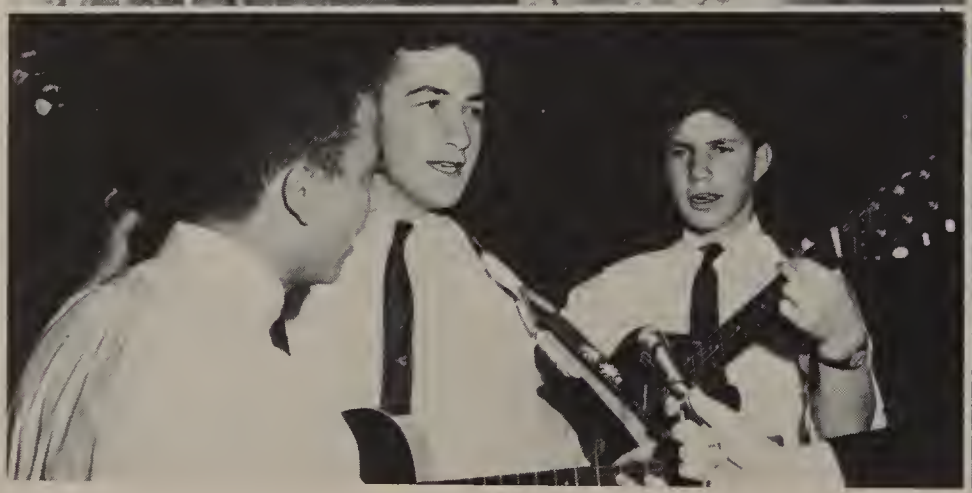

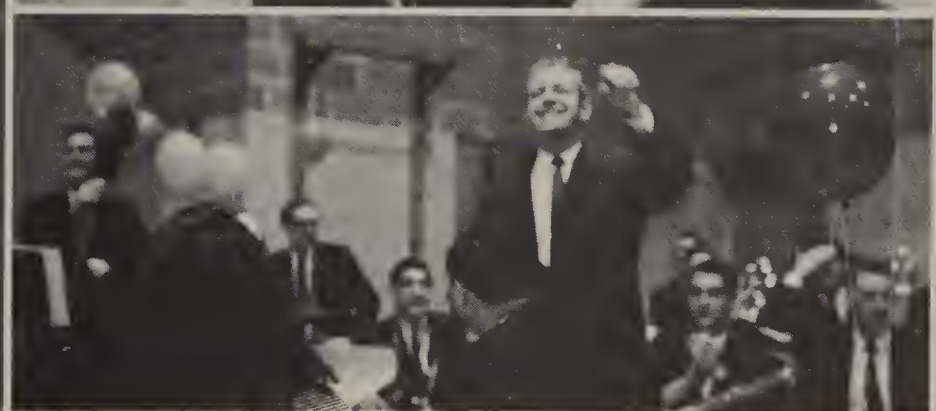

Bert,
Hisky was
an experience
Good luck
with your Surgery
& Triumph Bonperville
Steve

1962-63 has been a terrific year for the Horton Watkins High School Student Council! Everything we attempted was successful. Again this year we had outstanding foreign students; Ladue was President school of the Suburban Association of Student Councils; the magazine drive brought in over $8000.00; the canned food drive saw spirited participation by the student body; and, the annual charity carnival was again a large success. We hope next year will be an even greater year. Thank you for all your cooperation and participation.

THE STUDENT COUNCIL

Jack Graham:
President

Sue Smith:
Vice President

Pat Deckert:
Secretary

Tom Babington:
Treasurer

Dear Bert, Be as good as you can & have loads of fun — and above all else, don't spread anymore false rumors. Have a great summer! Love & other sports,
Mary Meyers

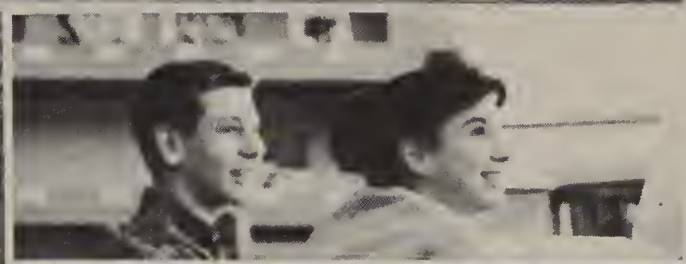

HOMECOMING

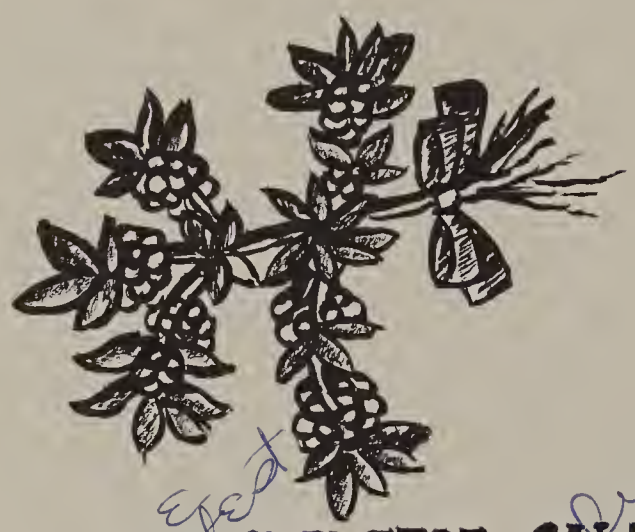

MISTLETOE SALE

Bert, you are the sweetest boys I've ever met. I know you'll go far in the future. God Be with you always Connie Calias Scrubwoman

Bert - Its been great knowing you this year! Good Luck in all you do! Jill

THE JUNIOR CLASS

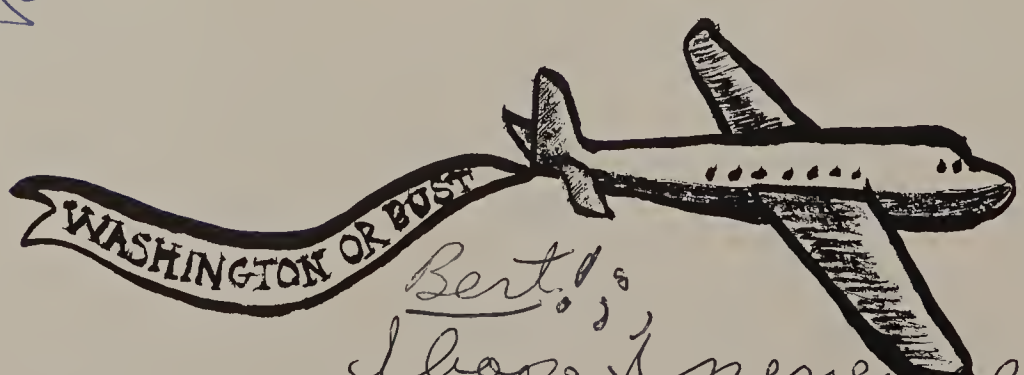

Bert!!
I hope I never see you again it's been a rotten year for chorus and you've been pretty lousy yourself. Best of Luck - John Henderlite.

Randolf,
be good over the summer and stay out of trouble if possible. Hope we have the best chorus ever
Kris

BEST WISHES
FROM
JOHN H. COSTELLO

Beatrice Food Co.

Saint Louis, Missouri

RAGSDALE BEAUTY SALON
8211 CLAYTON ROAD
Opposite Westroads
Free Parking at door
Hours 8-9, Sat. to 6

AMAZ-ON FABULOUS BUFFING CREAM

A-1 Tuxedo Rental
ST LOUIS' LARGEST . . .

SPECIAL
STUDENT
DISCOUNTS

Three Locations

5425 Hampton
8001 Clayton Rd.
5600 Delmar

for your bowling pleasure . . .

CROSSROADS BOWL
8121 CLAYTON RD. CLAYTON 17, MISSOURI
PA. 6-1414

SNACK BAR

24 BRUNSWICK BOWLING LANES • COCKTAIL LOUNGE

WESTOVER

GREENHOUSE

7800 Olive St.

PArkview
6-2020

KARST
JEWELERS
SINCE 1932

JEWELRY FOR ALL OCCASIONS

RAY KARST

PA 5-9707
4 S. CENTRAL — CLAYTON

Curt -
so glad you're
all right now, after
the accident. Have a
swingin summer &
come over to see me.
Love Yo
Jo

CLASS OF

1965

AFTER THE GAME

IN SIGHT

STEAK n SHAKE ®

IT MUST BE RIGHT

15 CONVENIENT LOCATIONS TO SERVE YOU

Bert,
Algebra has been great this year. Good thing that you had that accident or you wouldn't of gotten into our class! Well, give me a ring sometime during the summer and come on over and take a dip. See soon take it easy greasy ya got a long way to slide, Doug

Spirit and Pride—in our school, in our teams, in our sportsmanship.

Thank you for your enthusiasm and support — 1962-63 — a year to remember: And GOOD LUCK to next year's squad!

THE VARSITY CHEERLEADERS

Seniors:
Dede Weissman, Capt.
Pat Deckert
Nancy Handelman
Sue Smith

Juniors:
Lynn Dardick
Bonnie Pass

Sophs:
Leslie Friedman
Vicki Hood
Ethel Jarvis-Alt.

GO RAMS!!

Diamonds **MORGAN'S** Watches

7 N. Central PA 5-8062

Creve Couer
Plaza
HE 2-4935

Watch Repair

PHONE HE 2-2993

STANDARD

WE GIVE S & H GREEN STAMPS

DONOVAN'S STANDARD SERVICE

MOTOR TUNE UP - BRAKE SERVICE - LUBRICATION
FREE PICK UP AND DELIVERY

#1 SO. LINDBERGH
LADUE & LINDBERGH CREVE COEUR 41, MO.

PAMS'S CHILDREN'S SHOES

8141 Forsyth

Your Ladue Hi
Travel Agency

agents for

Jr. Class Washington Trip
Spanish Class Mexican Tour
Jim Harmon's European Art Tours
. . . And Others . . .

WORLD TRAVEL SERVICE

D. P. Haller-President

6605 DELMAR BLVD.

PA. 5-1633

ONLY YOUR

HAIRDRESSER KNOWS

AMCO CARPET EXCHANGE

Remnants - Mill Ends - Seconds

low discount prices
plus
trade-in on your old carpet

HE. 2-4362
11600 Olive Street Rd.

your financial future is our business . . .

As the big events of your life take shape . . . you'll find THE COUNTY'S MOST EXPERIENCED BANK ready to help you in many "money ways."

All the way—through college, marriage, business . . . you'll want to save for special purposes . . . sometimes you may need to borrow extra cash . . . or you'll want financial advice and help in planning your family's security.

In everything financial . . . St. Louis County National is equipped to serve you . . . wants to serve you. Come in soon!

ST. LOUIS COUNTY
NATIONAL BANK

THE COUNTY'S MOST EXPERIENCED BANK
Established 1890

8000 FORSYTH IN CLAYTON PA. 6-2323

Member Federal Deposit Insurance Corporation

Distinguished HOTELS
WARNER REPRESENTED

The Chase-Park Plaza Hotel

You, your teacher, your family and your friends are always welcome at the Chase-Park Plaza. . .entertainment center of St. Louis. The Chase Club offers all your favorites. . .Bobby Darin, Frank Sinatra, Johnny Mathis, the Limeliters and the Kingston Trio. Try the Tack Room for your dinner-date or after-prom snack. The Best in Beef is served in The Tenderloin and the new Hunt Room features fine Southern Cookery.

Yes, "The Chase is the Place" for young St. Louisans and for older St. Louisans who are young at heart.

HAROLD KOPLAR, PRESIDENT
PHONE FOREST 1-2500
Lindell-Kingshighway-Maryland

FOR YOUR CONVENIENCE.....
FOR YOUR SAFETY.....
FOR YOUR BUDGET.....

1st NATIONAL
BANK OF Clayton
7 North Bemiston VO.3-1501

Nothing affords security like money in the bank. Let us open a savings or checking account for you to suit your personal needs.

KING BROS. MOTEL

½ Block North of Clayton Road

1335 South Lindberg

PEMBROOKS

CASUAL SHACK

8129 Forsyth PA. 1-4565

NORTHWESTERN COOPERAGE COMPANY

42 Ferry GE 6-1202

ROBERTS RECORD DISTRIBUTING COMPANY

1906 Washington Ave.

MA. 1-0470 & MA. 1-0075

SCHIFF'S SHOES

OLIVETTE SHOPPING CENTER

9614 Olive Street Road

Olivette Missouri

delta van & storage, inc.

8862 Ladue Road St. Louis 24, Mo

Telephone: PArkview 6-2350

GLOBAL VAN LINES Inc.

International Headquarters: P.O. Box 3313
Terminal Annex, Los Angeles 54, California

VELVET FREEZE

CREVE COEUR PLAZA SHOPPING CENTER
NEW BALLAS AND OLIVE STREET ROAD

Everybody's Talking About Our

1/4 Lb. CHAR-BROILED HAMBURGER

DOGS — FRIES — SHAKES

FEATURING . . .
- Cafeteria Sundae Bar
- 28 Ice Cream Flavors
- Dairy Dep't.
- Snacks, Sodas

For fast Carry-out service

TR. 2-8922

Park Electric Repair

Television Sales & Service
Radios - Appliances

9796 Clayton Road WYdown 3-67[illegible]

Bert
It has
been nice
knowing you
and I hope
you have fun
this summer
Tim Seaton

BEST WISHES & LOTS OF LUCK

TO THE SENIORS OF "63"

WM. B. ITTNER, INC.

It's Always A Steal
At

SPICER'S

8817 Ladue Road

HOEL-STEFFEN

CONSTRUCTION COMP.

3023 Pestlozi — PRospect 1-0410

Saint Louis, Missouri

CONCORD MUSIC MART

145 Concord Plaza
Shopping Center
St. Louis 28, Mo.

Teaching all instruments to all ages.

....Featuring....

Records.....Phonographs
Sheet Music.....Accordions
Band Instruments.....Pianos
Guitars.....Organs

FOR THE BEST IN PICTURES

Bert,
Be careful, o K?
You scared me.
Be a good Senior next year
Good luck always
Love,
Nancy (K.)

PHOTOGRAPHERS FOR THE LADUE RAMBLER

VINCENT PRICE

Bert,
It's been great knowing
you. Have fun over the
summer.
Bob
Bourgeois

3615 OLIVE 3819 KINGSHWAY

JE 1-7026 FL 1-6113

AND THANKS . . .

MR. & MRS. STANLEY HANDELMAN & FAMILY

MR. & MRS. EUGENE WEISSMAN

MR. & MRS. HARRY PRICE

L. E. SMART

BRANDING IRON

FLOTKENS

VALENCIA RESTAURANT

MR. & MRS. ROBERT B. MEIER

ED. ROSE MOBIL SERVICE

MRS. AUDREY KOLBURN

TO OUR PATRONS

Bert
Divine
will be
a blast again
this summer;
this time you'll
fall first. See ya
Karen

JEFFERSON 3-8087

JEFFERSON PRINTING COMPANY

Lithography ⋆ Letterpress ⋆ Engraving

3828 WASHINGTON BLVD.
ST. LOUIS 8, MO.

Dear Bert,
I don't you pray.
Have it bring you the
best of luck in the
future. Drive carefully,
Love,
Wendy B.

THE POST HORN

PURVEYING ELEGANT RAIMENT

4738 McPherson

9815 Clayton Rd.

BECKMANN BROTHERS, INC.

Feed - Fuel - Building Material
Seeds - Garden Supplies

WYdown 3-0094 9141 Olive Street Road
St. Louis 32, Missouri

MARGARET'S CORSET SHOP

8130 Maryland Ave.

Margaret Dohoney
Margaret Smith

Clayton 5, Mo.

CUQUET'S

JEWELERS

524-526

ARCADE

BUILDING

OFFICAL JEWELERS
&
STATIONERS
of the
"CLASS OF 1963"

This year I've had
the opportunity to
know you - next
year we must
become much better
acquainted.
Arline Splitt

Bert -
Sto. Lucie great
Pineering - year
to you and all the best
of the McAfee! Have a great
summer. Jon Mae Moog

RAMS DENS · SATURDAY RECREATION PROGRAM · HOMECOMING WEEKEND · FOLK-JAZZ CONCERT · RAMS RAMBLE · FOLLIES · HAWK BASKETBALL GAME

SOCIAL COUNCIL

President ..... Skipper Corn
Vice President ..... Justin Mutrux
Secretary ..... Fran Gelber
Treasurer ..... Warren Winer

Seniors	*Juniors*	*Sophomores*
Susan Deibel	Buzzy Eckardt	Peggy Aussieker
Ricky Friedman	Kris Esslinger	William Bates
Bill Godwin	Chris Fetner	Ed Elzemeyer
Steve Harmon	Bill Filler	Leslie Friedman
Nancy Heyward	Jane Geers	Randy Herschel
Tom Houston	Doug Ghertner	Vicki Hood
Steve Lochmoeller	Steve Goggin	Jim Janney
Ginger Marion	Scott Hannah	Greg Kessler
Rick Pennington	Sue Harting	Larry Lewis
Sue Rosenbaum	Linda Kelly	Neil Meyer
Rick Rosenthal	Pat Kreysar	Linn Mosher
Carol Rubenstein	Ricky Sachs	Randy Nicholas
John Schaumburg	Rick Shoninger	Barb Pallo
Kathy Shear	Linda Sternberg	Laurie Rauscher
Judy Spicer	Cheryl Walter	Nancy Roufa
Martha Steinman	Dave Weber	Bob Walther
Dede Weissman	Jim White	Jay Williams
Ben White	Jody Woodruff	
	Patti Zell	

JOB EMPLOYMENT SERVICE · S.A.C. CARD DISCOUNTS

GAS 2¢ OFF WITH S.A.C.

Greg Kessler

Jim Zigel

Kenneth K. Mustain

Catherine Brown

Jackie Horowitz

Howard Toden

Scott Christofferes

"Handelbars" Dennis (almost)

Marlin

Mark Goodman

Jim Hirsch

Eugene DeArmond

Bob Chemberlain

Richard Veden

Warren Schaefer

Judi Kublin

Mrs Wilson Smith

Senator McMillan Lewis

Ted Boswell (Bos)

Laurie Rauscher

Democrat

Bill Odell

Bud Harris

Golden Skipper Corn Toe

Barle Rosenberg

Mrs Lucille Schwartz

Barry Lipneck

Bob Rosenbloom

Jack Graham

Jimie Ginsberg

Doug Ehrhardt

Carol Rubenstein

Mrs. Hicks

Rocky Wattner

Perry Woods

Suzanne Klein

(Phynque) Neil Meyer

Kathy Shear

Barry Sterneck

Kenneth C. Kieffer

Gene Corn

Tina Hasler

Tim Seaton

Barry Sip

BEST WISHES

AND

ROTS OF RUCK

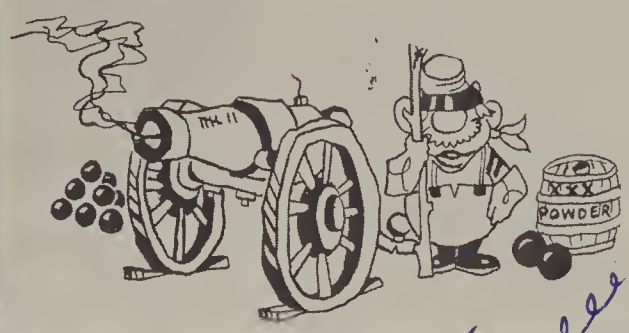

TO THE

CLASS OF "63"

Best - I didn't see you much that year but may be we'll have some classes together next year. Kathy St. Cyr

Creve Coeur
PLAZA
FLOWER SHOPPE

750 New Ballas Road
(Ballas at Olive St. Rd.)

Creve Coeur 41, Mo.
Phone: HE. 2-8020

BEST WISHES . . .

. . CITY OF OLIVETTE . .

Eugene's
Coiffures

8111 Maryland
Clayton 5, Mo.

PA 5-6179

. . . CITY COUNCIL . . .

SIGHT And SOUND Ltd.

9630 OLIVE ST. RD

St. LOUIS 32, MISSOURI

WYdown 4-7800

Say it with MUSIC

Bert,
I'm glad I
met you cause
I think you're a
great guy. See you
next year. Good Luck,
Doug Coss

LADUE HIGH DAD'S CLUB

To Bert,
a little guy with a B/G personality.
Hope to see you a lot next year.
Milt McHoney

SPONSORS

THE ANNUAL SCHOLARSHIP AWARD
THE FATHER-SON DINNER
THE RAMS-RAMBLE
THE FATHER-DAUGHTER DINNER
THE SCHOLARSHIP HALL OF FAME PICTURES
THE ATHLETIC HALL OF FAME PICTURES
THE FLAG-POLE ON THE ATHLETIC FIELD
THE TOWER ON THE ATHLETIC FIELD

REFRESHMENTS FOR BOTH MALE

AND

FEMALE VISITING TEAMS

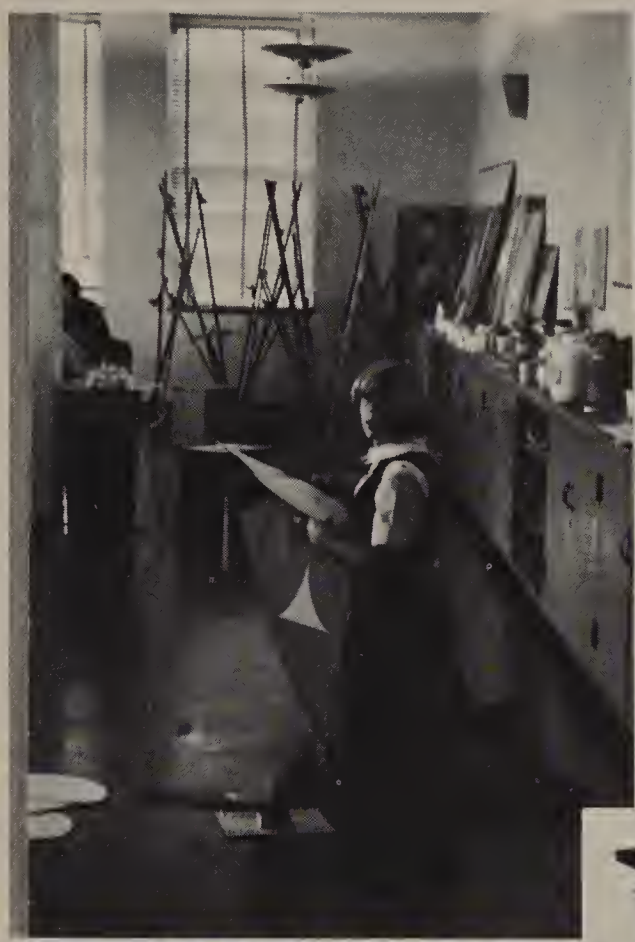

To an Allegator in a box
Tom Rich

Bert,
The best of luck to you always
I wan
Hartung

Dear Reader,

As another year of yearbook editing ends, we heave a sigh of relief. Although we can never forget wading through the stacks of paper in the new publications department or the long hours of debate over new ideas, we are glad that they are now just memories. We know that we could not have survived the year without the invaluable help of several experienced people, and the hours of devoted work of many staff members. We would like to extend our sincere thanks to the following people, for without them the 1963 *Rambler* could not have been produced:

Mr. John Glassen of Becktold Company who assisted us in selecting a cover;

Miss Sophie Parashak and Mr. Lou Millman of Vincent Price Studios who provided us with many high quality pictures;

Tina Hasler, literary editor, and Nancy Laba, managing editor who spent many hours of hard work;

Bill Odell, photographer, who took a great many pictures at a short notice;

Barry Sternik, advertising manager, who conducted a highly successful advertising drive;

Mr. Harry Swain whose professional assistance was invaluable in planning layouts;

Mrs. Evelyn Balogh, our sponsor, who sacrificed many hours long into the night to help make the 1963 *Rambler* a yearbook of which everyone at Ladue could be proud.

Finally, we would like to thank the many seniors who contributed greatly to the production of this year's yearbook.

Kathy Shear
Bob Rosenbloom
Co-editors

Kathy Shear

Bob Rosenbloom

Co-editors

To the worlds most idiotic, stupid, rat-fink, ugly, lazy, terrible etc, etc — all kidding aside (?) lots of luck (all bad) in the future!

Doug
Ehrhardt
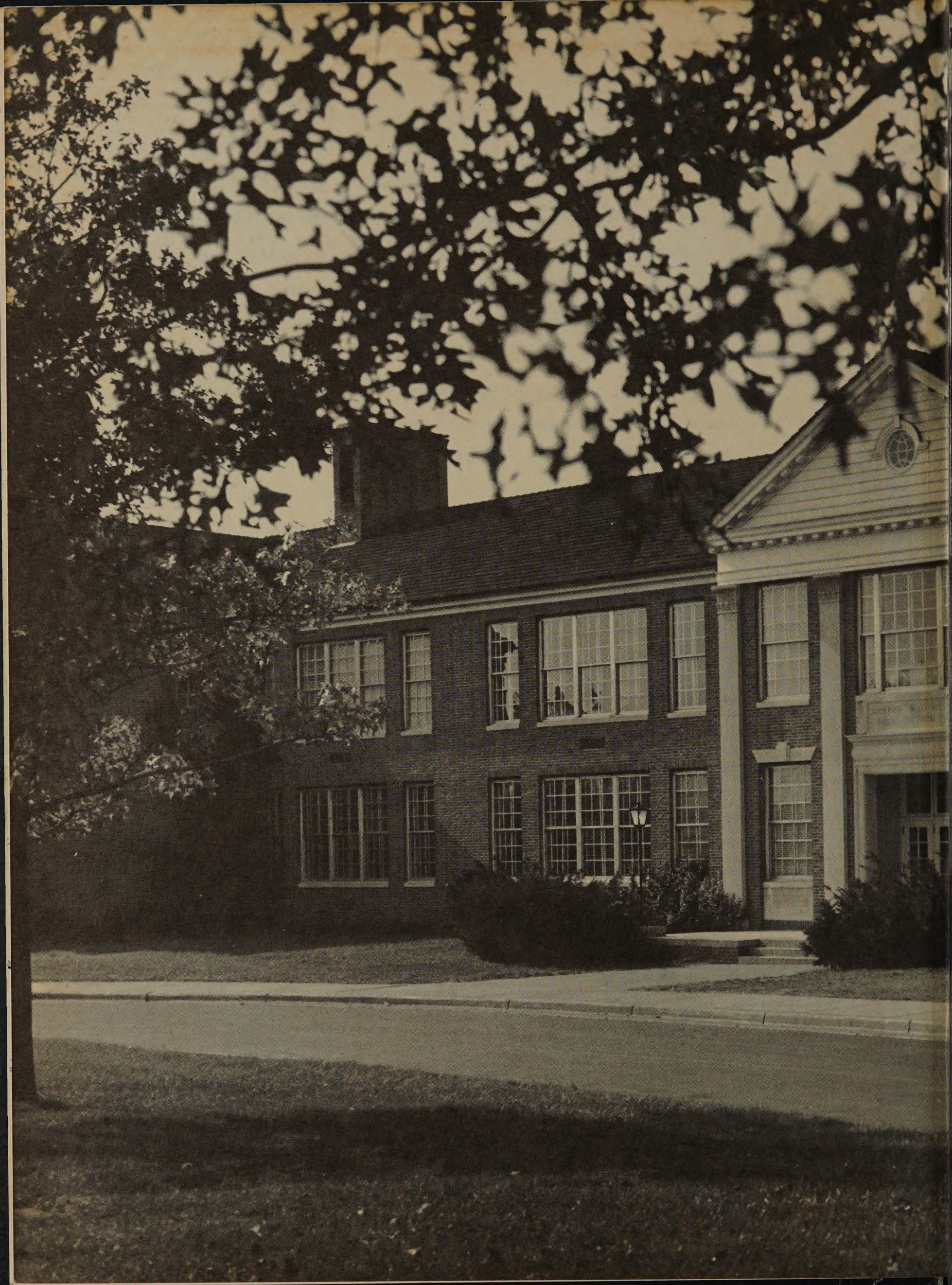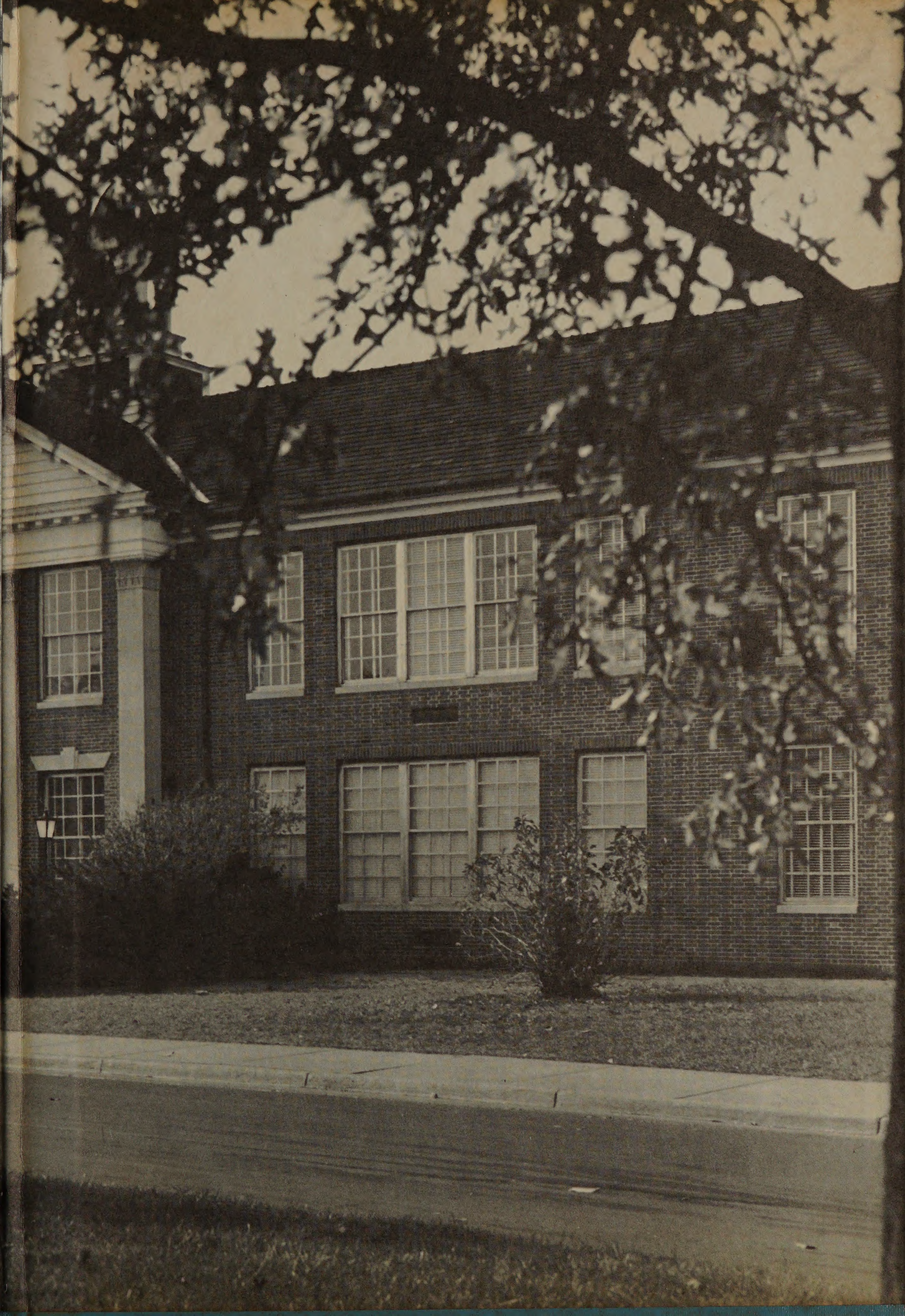
Class of 1965
(hurrah)